

01669

6166



LEGEND:

- = FOUND 5/8" IRON PIN
  - = SET 5/8" IRON PIN WITH PLASTIC CAP
- BASIS OF BEARINGS: SURVEY NO. 5445

FOUND COUNTY SURVEYOR'S BRASS CAP MARKING THE N.E. CORNER SECTION 9

SURVEY NO. 5445

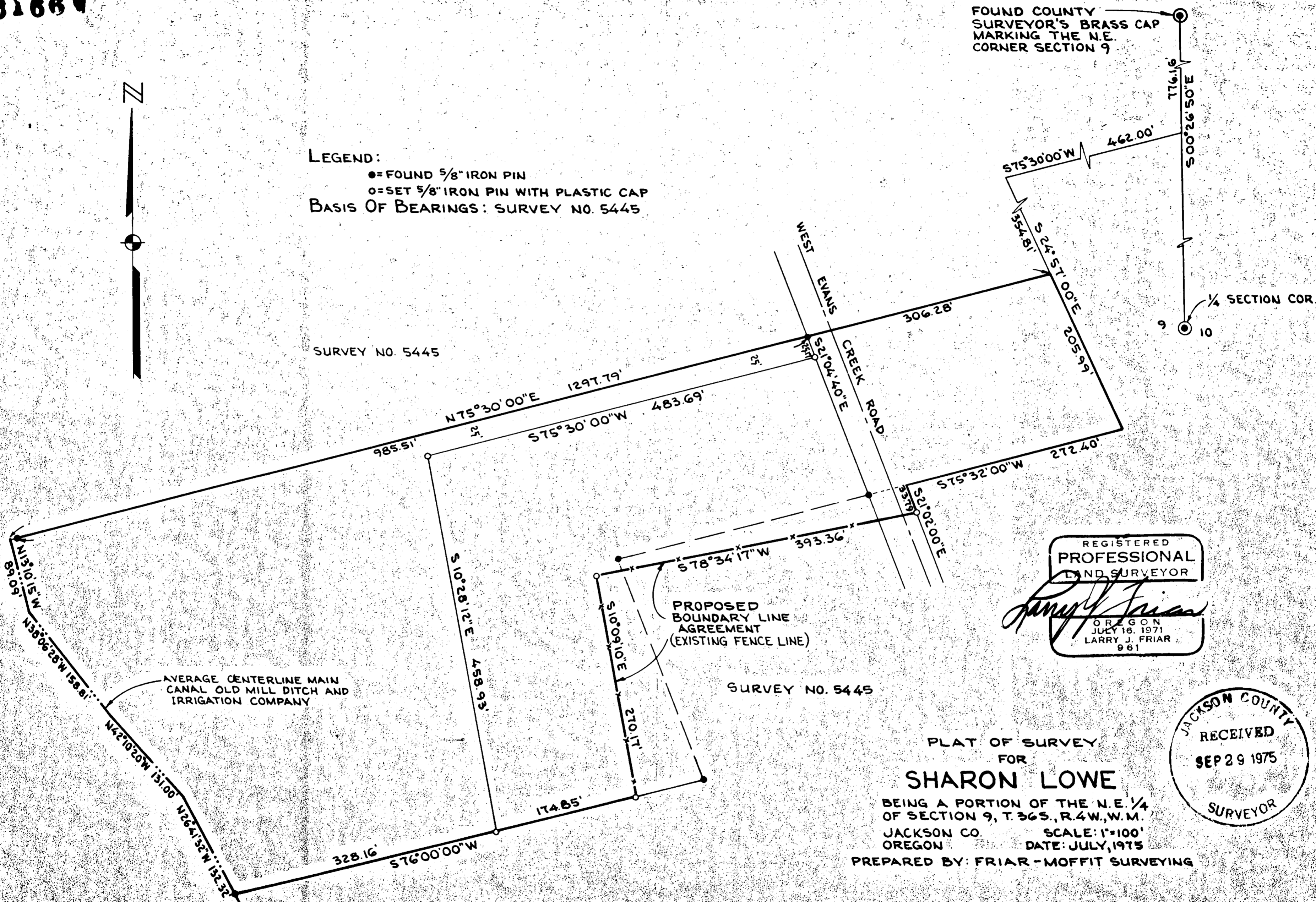

REGISTERED  
PROFESSIONAL  
LAND SURVEYOR

*Larry J. Friar*

OREGON  
JULY 18, 1971  
LARRY J. FRIAR  
961

SURVEY NO. 5445

PLAT OF SURVEY  
FOR  
**SHARON LOWE**  
BEING A PORTION OF THE N.E. 1/4  
OF SECTION 9, T.36S., R.4W., W.M.  
JACKSON CO. OREGON  
SCALE: 1"=100'  
DATE: JULY, 1975  
PREPARED BY: FRIAR-MOFFIT SURVEYING

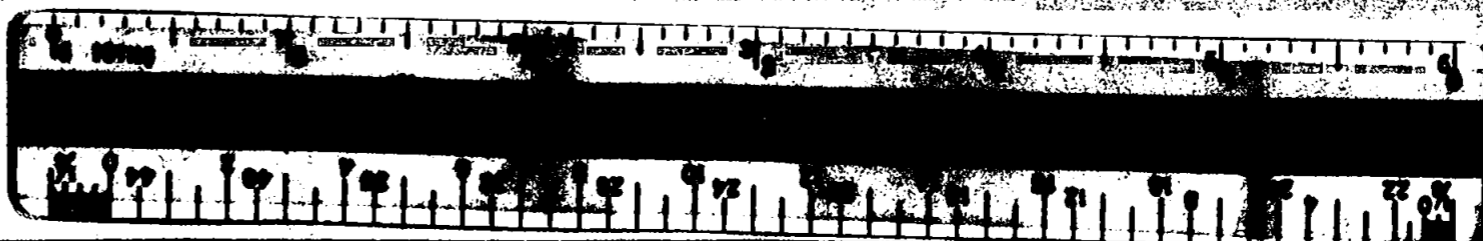
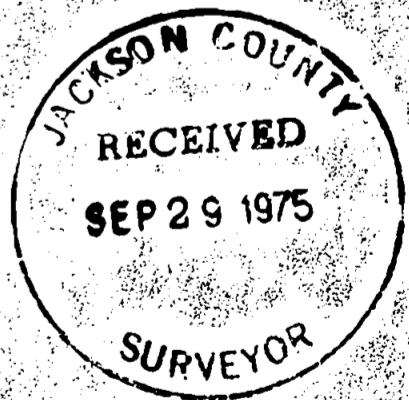

01669

SURVEY NO. 8166

SURVEY NARRATIVE TO COMPLY WITH O. R. S. 209.250

SURVEY FOR: Sharon Lowe  
655 Fielder Lane  
Grants Pass, Oregon

LOCATION: N. E. 1/4 of Section 9, Township  
36 South, Range 4 West, Willamette  
Meridian, Jackson County, Oregon

PURPOSE: To divide client's property into  
two parcels; monument and provide  
legal descriptions. Also to  
monument and describe boundary  
agreement line.

PROCEDURE: Using control previously established  
by this office on Survey No. 5445,  
the parcels were surveyed and mon-  
umented as shown on the attached  
map.

DATE: July, 1975

SURVEY BY: Friar-Moffit Surveying Co.

Larry J. Friar  
Professional Land Surveyor

REGISTERED  
PROFESSIONAL  
LAND SURVEYOR  
*Larry J. Friar*  
OREGON  
JULY 16, 1971  
LARRY J. FRIAR  
981

JACKSON COUNTY  
RECEIVED  
SEP 29 1975  
SURVEYOR

59 36 4W