

6185

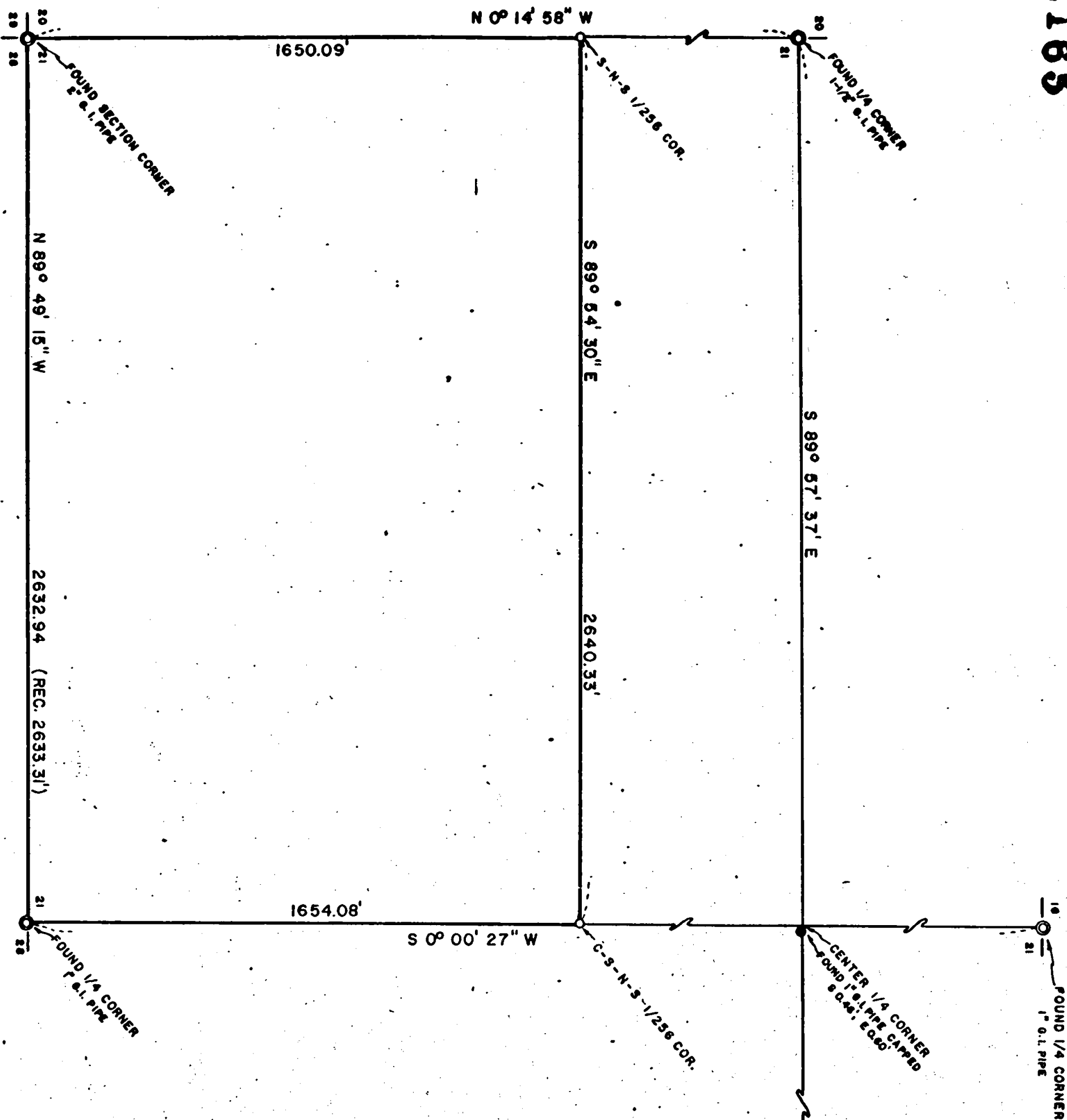

JACKSON COUNTY  
 RECEIVED  
 SEP 25 1975

MAP OF SURVEY  
 LOCATED IN  
 S.W. 1/4 OF SEC. 21, T.34S., R.1W., W.M.  
 JACKSON COUNTY, OREGON  
 FOR

WILLIAM LITTLEFIELD

J.A. HOFFBUHR, REG. L.S., MEDFORD, OREGON  
 SCALE: 1" = 400' AUGUST 22, 1974  
 BASIS OF BEARING— SOLAR OBSERVATION  
 0:5 SET 5/8" x 24" IRON REINFORCING PIN  
 REVISED JULY 11, 1975

REGISTERED  
 PROFESSIONAL  
 LAND SURVEYOR

*J.A. Hoffbuh*  
 OREGON  
 NOV 7, 1947  
 J.A. HOFFBUHR  
 222

6185

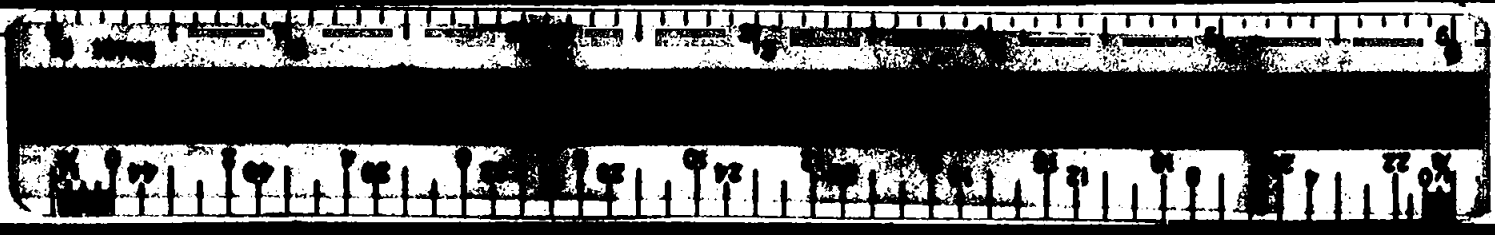

SURVEY NO. **61659**

SURVEY NARRATIVE TO COMPLY WITH PARAGRAPH 209.250  
OREGON REVISED STATUTES

SURVEY FOR: William Littlefield  
P.O. Box 281  
Shady Cove, Oregon 97539

LOCATION: Southwest one-quarter (1/4) of Section 21, Town-  
ship 34 South, Range 1 West, Willamette Meridian,  
Jackson County, Oregon

PURPOSE: To survey, monument, and describe the parcel of  
land shown on the attached map

PROCEDURE: The West and East boundaries of this parcel are  
formed by the Westerly line and the North-South centerline of Sec-  
tion 21. These section lines were traversed and defined from exist-  
ing monuments by Recorded Survey No. 3206. The Southwest corner of  
the tract is the section corner common to Sections 20, 21, 29, and  
28. The Southeast corner is the one-quarter (1/4) corner common to  
Sections 21 and 28, both of which were found. The Northerly line  
of the tract is a 1/256 line which was proportionally located. The  
Northwest corner of the tract is the South-North-South 1/256 corner  
and the Northeast corner is the Center South-North-South 1/256  
corner both of which were set as indicated on the attached map.  
Basis of bearing--Solar Observation of Recorded Survey No. 3206.

July 23, 1975

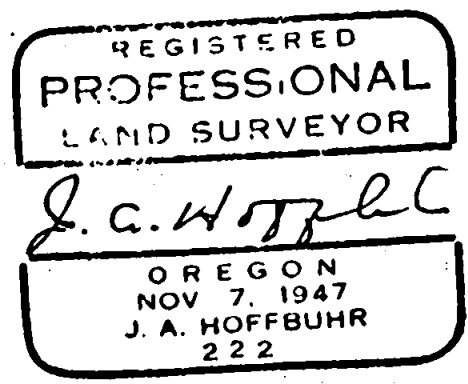
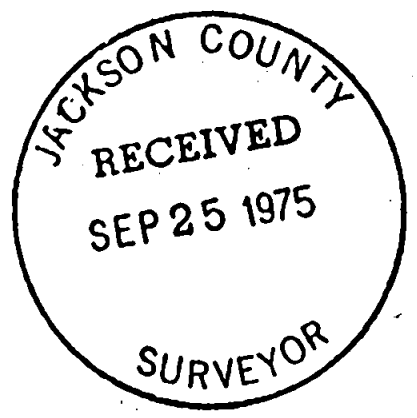

J. A. Hoffbuhr  
Professional Land Surveyor

S21 34 1W