

R/S NO. 5512

SECTION COR.
FD. BRASS CAP

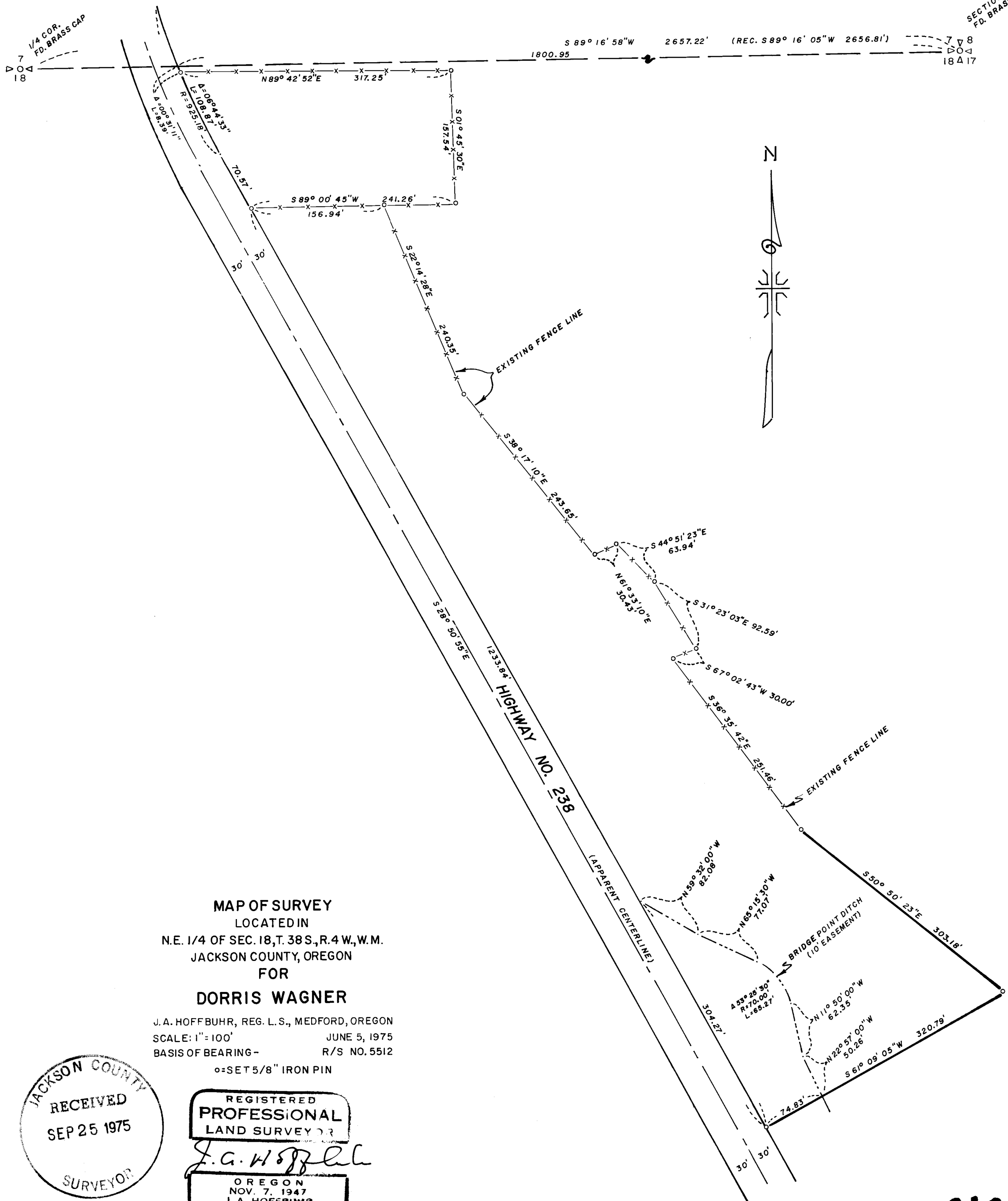

MAP OF SURVEY
 LOCATED IN
 N.E. 1/4 OF SEC. 18, T. 38 S., R. 4 W., W.M.
 JACKSON COUNTY, OREGON
 FOR
DORRIS WAGNER

J. A. HOFFBUHR, REG. L.S., MEDFORD, OREGON
 SCALE: 1" = 100' JUNE 5, 1975
 BASIS OF BEARING - R/S NO. 5512

o = SET 5/8" IRON PIN

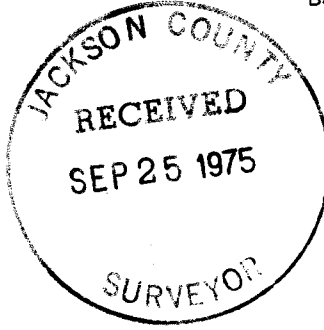

REGISTERED
PROFESSIONAL
 LAND SURVEYOR

J. A. Hoffburr

OREGON
 NOV. 7, 1947
 J. A. HOFFBUHR
 222

1163

SURVEY NO. 6163

SURVEY NARRATIVE TO COMPLY WITH PARAGRAPH 209.250
OREGON REVISED STATUTES

SURVEY FOR: Dorris H. Wagner
15725 Hwy #238
Grants Pass, Oregon 97526

LOCATION: Northeast one-quarter (1/4) of Section 18, Township
38 South, Range 4 West, Willamette Meridian, Jack-
son County, Oregon

PURPOSE: To survey, monument, and describe the two apparent
tracts of land as shown on the map accompanying this
narrative as per clients request

PROCEDURE: Using previous control established by this office
as per Recorded Survey No. 5512, set property corners as shown on
map. Existing fence lines were used as control for the property
lines and were tied to the North line of Section 18. The road center-
line was established from the constructed centerline of Oregon State
Highway No. 238. Basis of bearing--Recorded Survey No. 5512.

July 22, 1975

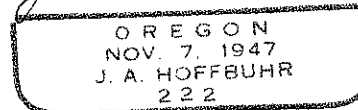
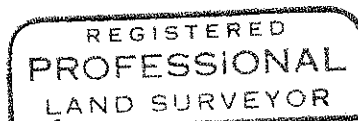
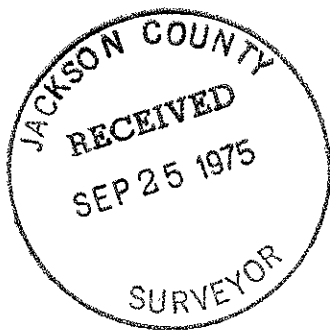

J. A. Hoffbuhr
Professional Land Surveyor