

3162

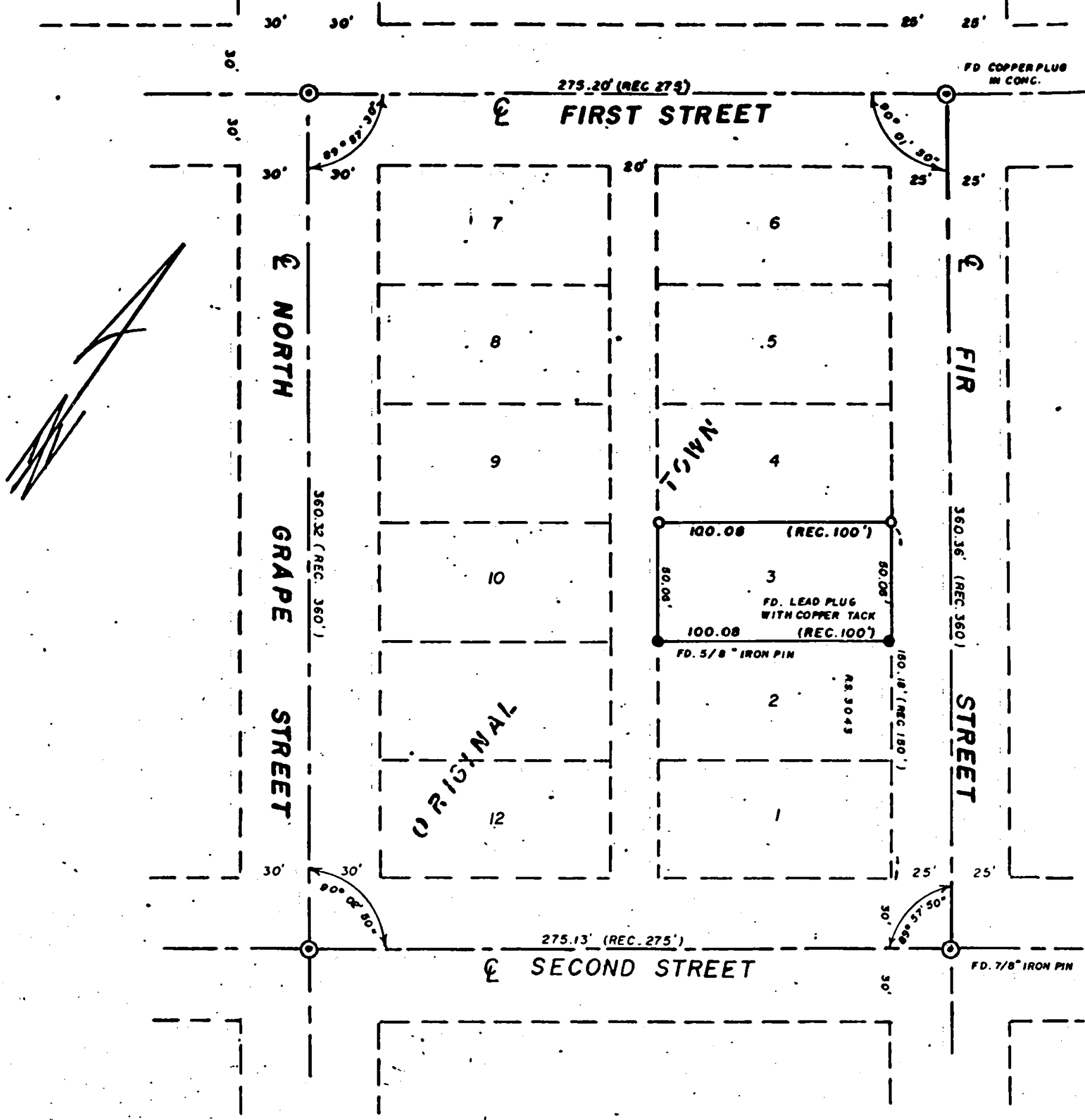

JACKSON COUNTY
RECEIVED
SEP 25 1975
SURVEYOR

REGISTERED
PROFESSIONAL
LAND SURVEYOR

J. A. Hoffbuhr

OREGON
NOV 7 1975
J. A. HOFFBUHR
222

MAP OF SURVEY
LOCATED IN
LOTS, BLOCK 39 OF ORIGINAL TOWN OF MEDFORD
JACKSON COUNTY OREGON
FOR
DUANE MORROW

J. A. HOFFBUHR, REG. L. S., MEDFORD, OREGON
SCALE 1"=60' JUNE 20, 1975
BASIS OF BEARING REC SURVEY NO. 3043
○ SET 5/8" X 24" STEEL REINF. PIN
⊙ MONUMENT CASE
NE. 1/4 Sec 23, T37S, R2W, W.M.

3162

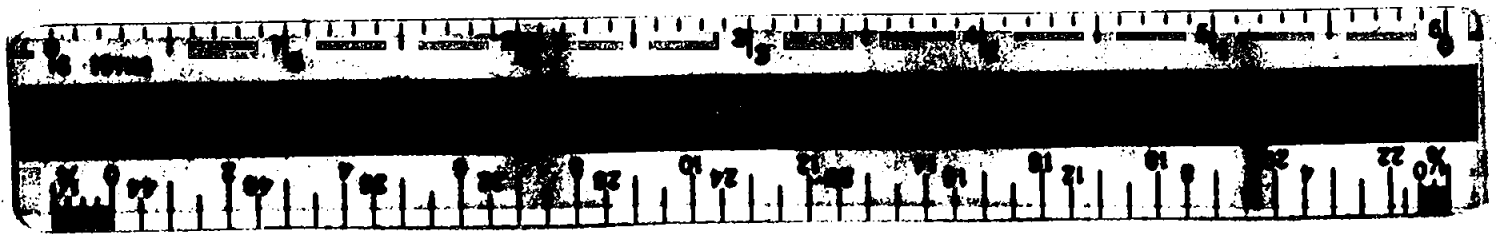

SURVEY NO. 6162

SURVEY NARRATIVE TO COMPLY WITH PARAGRAPH 209.250
OREGON REVISED STATUTES

SURVEY FOR: Duane Morrow
503 North Fir Street
Medford, Oregon 97501

LOCATION: Lot 3, Block 39 of Original Town of Medford,
Northeast one-quarter (1/4) of Section 25, Township
37 South, Range 2 West, Willamette Meridian, Jack-
son County, Oregon

PURPOSE: To establish property corners of Lot 3, Block 39

PROCEDURE: Recorded survey No. 3043 established the property
corners of Lots 1 and 2 of Block 39. The centerline control and
block proportions of Recorded Survey No. 3043 were used to locate
the corners of Lot 3 as indicated on the attached map of survey.
Basis of bearing--Recorded Survey No. 3043.

September 17, 1975

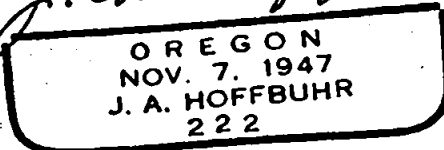
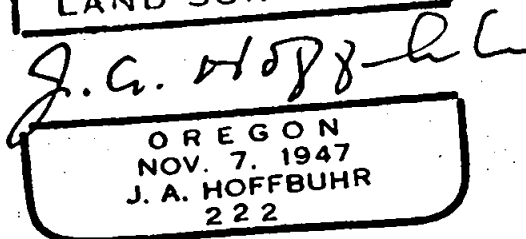
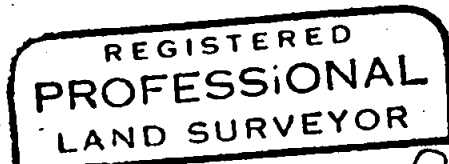
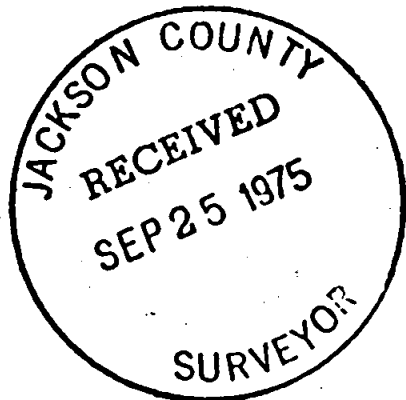

J. A. Hoffbuhr
Professional Land Surveyor

525 T37 R2W