

6161

ENGINEERS & BARNETT ROAD

R/S NO. 2420

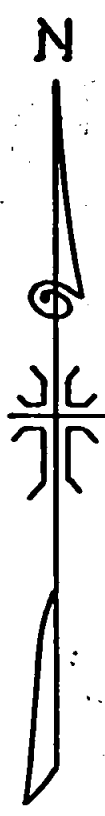
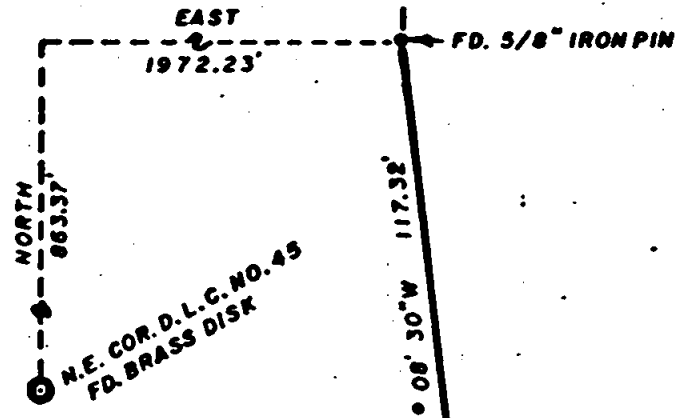

N76° 08' 30" E
92.00'

SET CONC. NAIL / WASHER IN
CONC. AT FENCE CORNER POST.

N05° 35' 30" W
151.07'

N44° 18' 20" W
32.00'

N46° 58' 10" W
91.18'

N 89° 50' 40" W
220.16'

R/S NO. 3376

FD. 5/8" IRON PIN

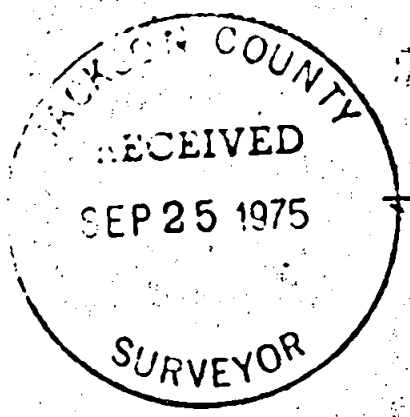

REGISTERED
PROFESSIONAL
LAND SURVEYOR

J. A. Hoffbuhr

OREGON
NOV 7 1947
J A HOFFBUHR
2 2

MAP OF SURVEY

LOCATED IN
N.W. 1/4 OF SEC. 32, T. 37 S., R. 1W., W.M.
JACKSON COUNTY, OREGON
FOR

MEDFORD CONSTRUCTION CO.

J. A. HOFFBUHR, REG. L.S., MEDFORD, OREGON
SCALE: 1" = 50' JUNE 5, 1975
BASIS OF BEARING - R/S NO. 3376

•• SET 5/8" IRON PIN

6161

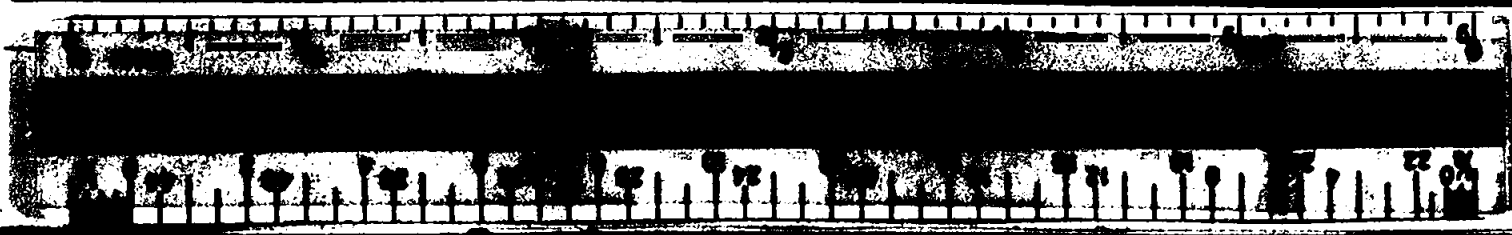

SURVEY NO, 6161

SURVEY NARRATIVE TO COMPLY WITH PARAGRAPH 209.250
OREGON REVISED STATUTES

SURVEY FOR: Medford Construction Corp.
200 W. Barnett
Medford, Oregon 97501

LOCATION: Northwest one-quarter (1/4) of Section 32, Town-
ship 37 South, Range 1 West, Willamette Meridian,
Jackson County, Oregon

PURPOSE: To survey and monument the boundary line as shown
on the attached map and described in Jackson County
Instrument No. 69-11303 as per client's request

PROCEDURE: Using control established by this office for Re-
corded Survey No. 3376, set 5/8 inch iron pins as shown on the
attached map. Basis of bearings--Recorded Survey No. 3376.

July 23, 1975

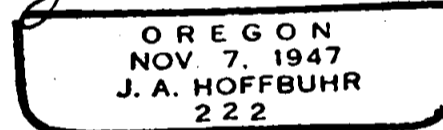
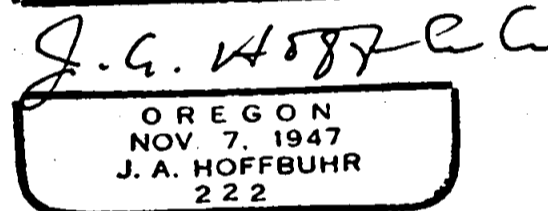
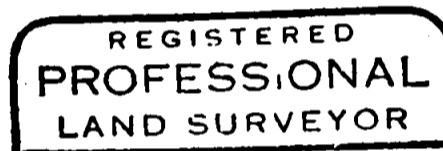
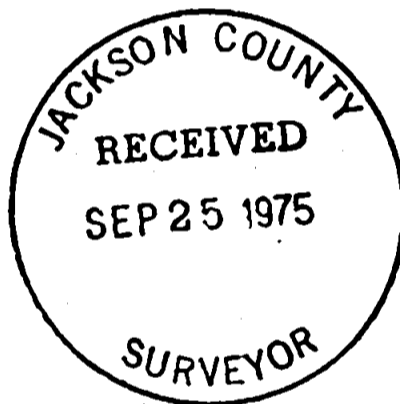

J. A. Hoffbuhr
Professional Land Surveyor

S32 37 1W