

8160

AZALEA DRIVE

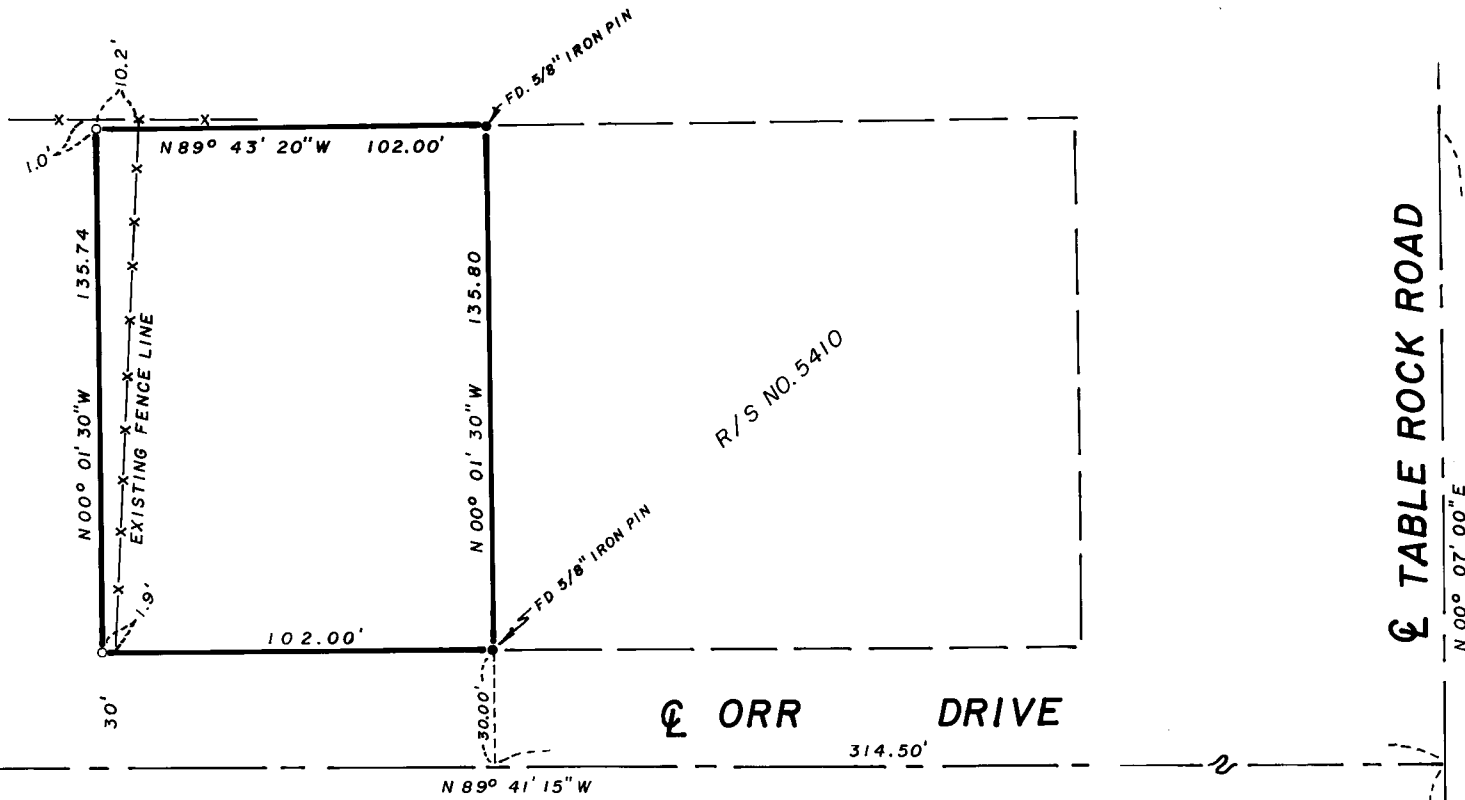

R/S NO. 5410

TABLE ROCK ROAD

ORR DRIVE

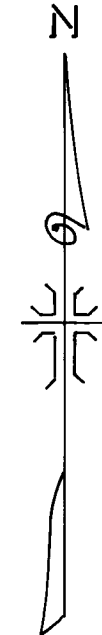

JACKSON COUNTY  
RECEIVED  
SEP 25 1975  
SURVEYOR

REGISTERED  
PROFESSIONAL  
LAND SURVEYOR

*J. A. Hoffbuhr*

OREGON  
NOV 7 1947  
J. A. HOFFBUHR  
222

MAP OF SURVEY  
LOCATED IN  
S.W. 1/4 OF SEC. 25, T. 36 S., R. 2 W., W.M.  
JACKSON COUNTY, OREGON

FOR CHARLES HENRY & ROBERT SCARRITT

J. A. HOFFBUHR, REG. L. S., MEDFORD, OREGON  
SCALE: 1" = 50'  
BASIS OF BEARING-

JUNE 4, 1975  
R/S NO. 5410

o=SET 5/8" IRON PIN **8160**

SURVEY NO. 6160

SURVEY NARRATIVE TO COMPLY WITH PARAGRAPH 209.250  
OREGON REVISED STATUTES

SURVEY FOR: Robert Scarritt  
64 Orr Drive  
Central Point, Oregon 97501

Charles Henry  
12214 Modoc Road  
Central Point, Oregon 97501

LOCATION: Southwest one-quarter (1/4) of Section 25,  
Township 36 South, Range 2 West, Willamette  
Meridian, Jackson County, Oregon

PURPOSE: To survey, monument, and describe the parcel  
of land shown on the attached map of survey

PROCEDURE: The Westerly boundary of this parcel was esta-  
blished by Recorded Survey No. 5410. The Northwest and Southwest  
corners of this tract were found and used as control. The remain-  
ing corners were established using record bearings and distances.  
Basis of bearing--Recorded Survey No. 5410.

June 24, 1975

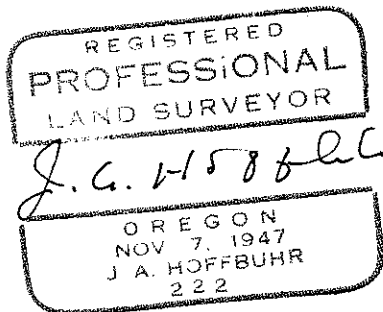
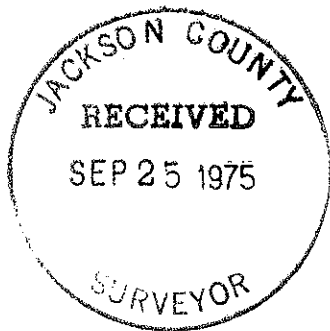

J. A. Hoffbuhr  
Professional Land Surveyor