

6159

6159

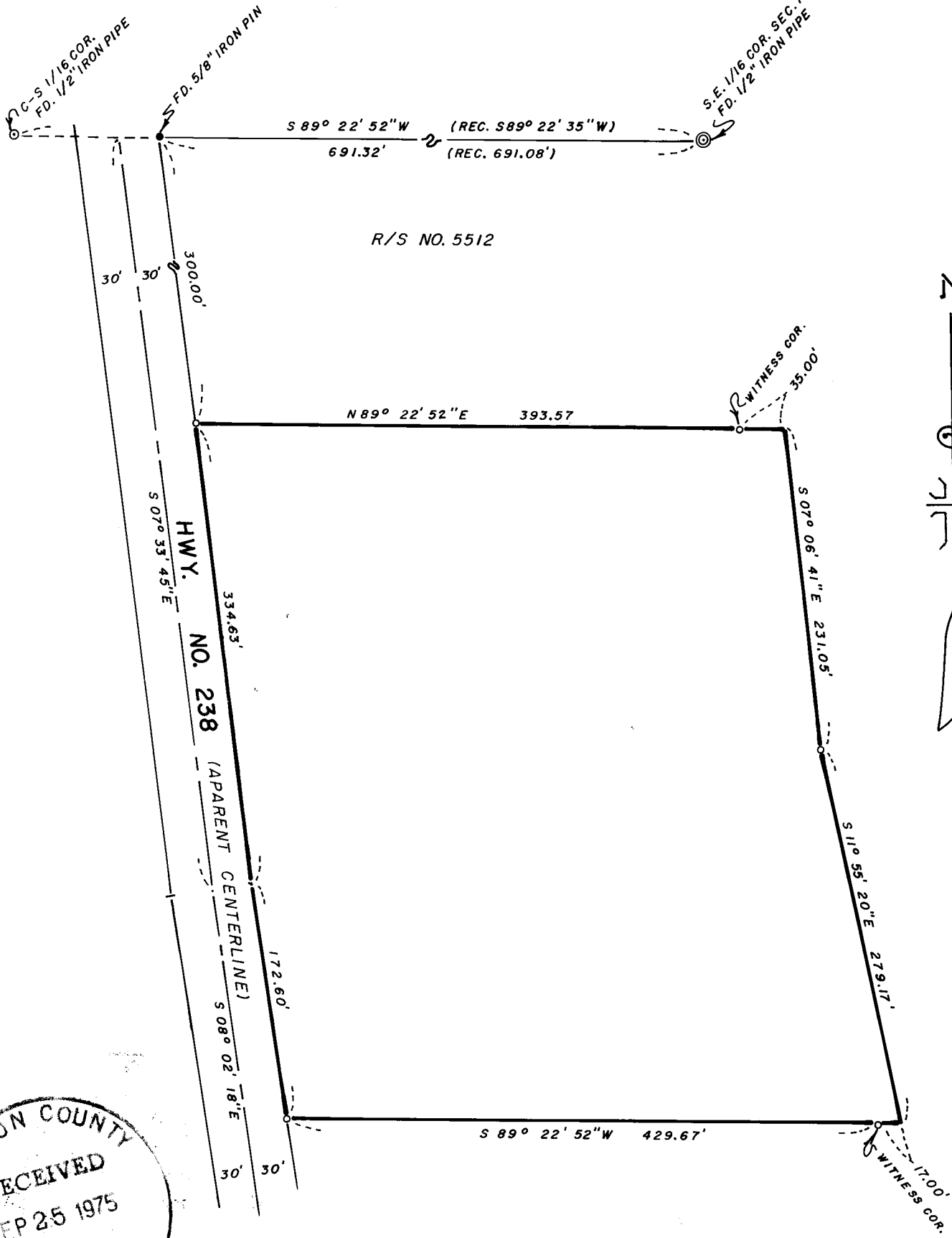

JACKSON COUNTY  
 RECEIVED  
 SEP 25 1975  
 SURVEYOR

REGISTERED  
 PROFESSIONAL  
 LAND SURVEYOR  
*J. A. Hoffbuhr*  
 OREGON  
 NOV 7, 1947  
 J. A. HOFFBUHR  
 225

MAP OF SURVEY  
 LOCATED IN  
 S.E. 1/4 SEC. 7, T. 38 S., R. 4 W., W.M.  
 JACKSON COUNTY, OREGON  
 FOR  
 DORRIS WAGNER

J. A. HOFFBUHR, REG. L.S., MEDFORD, OREGON  
 SCALE: 1"=100' JUNE 4, 1975  
 BASIS OF BEARING- R/S NO. 5512  
 °=SET 5/8" IRON PIN

6159

SURVEY NO. 6159

SURVEY NARRATIVE TO COMPLY WITH PARAGRAPH 209.250  
OREGON REVISED STATUTES

SURVEY FOR: Dorris Wagner  
15725 Hwy #238  
Grants Pass, Oregon 97526

LOCATION: Southeast one-quarter (1/4) of Section 7, Town-  
ship 38 South, Range 4 West, Willamette Meridian,  
Jackson County, Oregon

PURPOSE: To survey, monument, and describe that tract of  
land as shown on the map accompanying this narra-  
tive as per clients request

PROCEDURE: Using previous control established by this office  
as per Recorded Survey No. 5512, set property corners as shown on  
map. The Road centerline was established from the constructed  
centerline of Oregon State Highway No. 238. All other boundaries  
of the tract were established as per clients request. Basis of  
bearing--Recorded Survey No. 5512.

July 22, 1975

REGISTERED  
PROFESSIONAL  
LAND SURVEYOR

*J. A. Hoffbuhr*

OREGON  
NOV 7. 1947  
J. A. HOFFBUHR  
222

J. A. Hoffbuhr  
Professional Land Surveyor

JACKSON COUNTY  
RECEIVED  
SEP 25 1975  
SURVEYOR