

6158

6158

6158

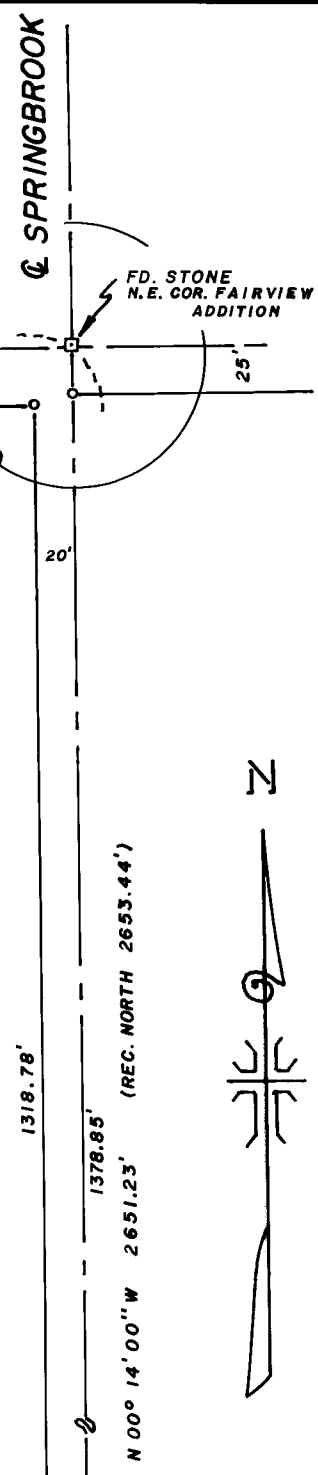
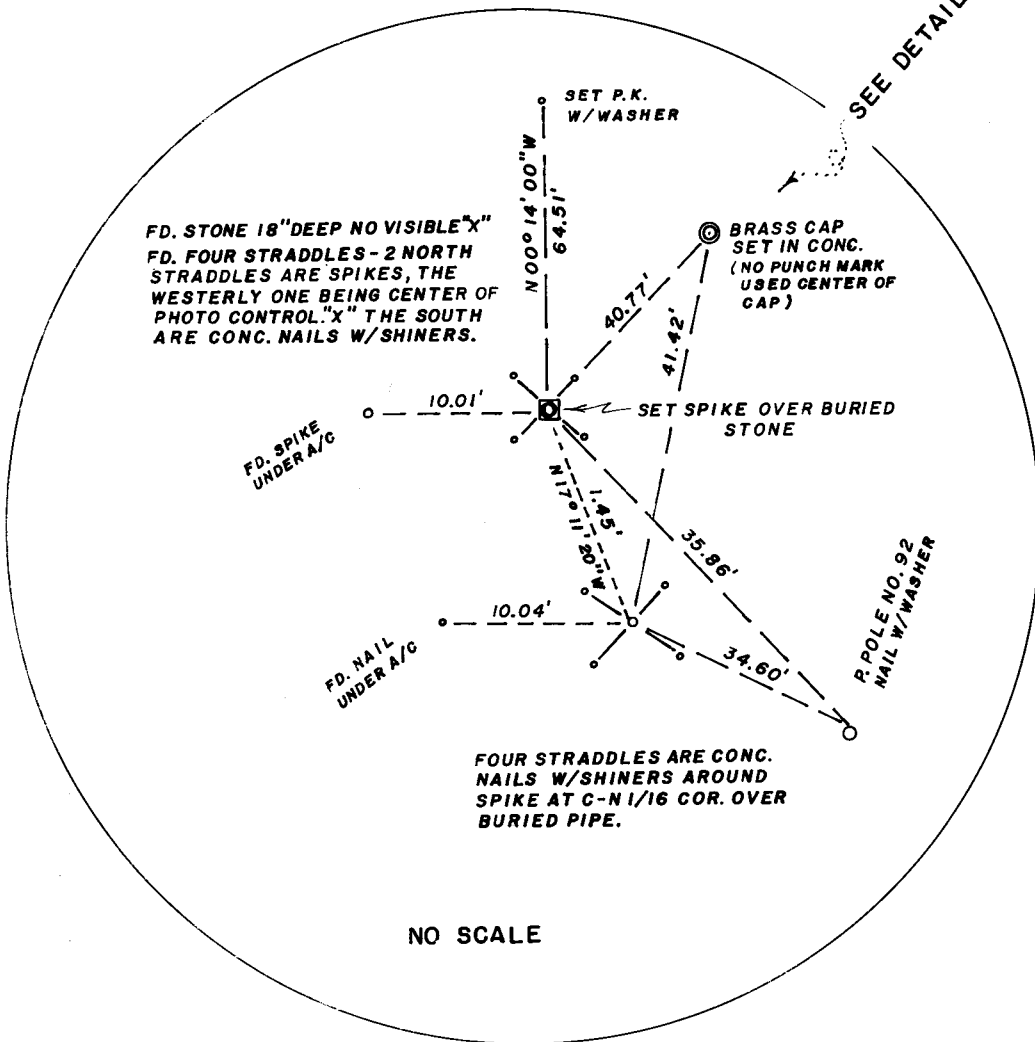
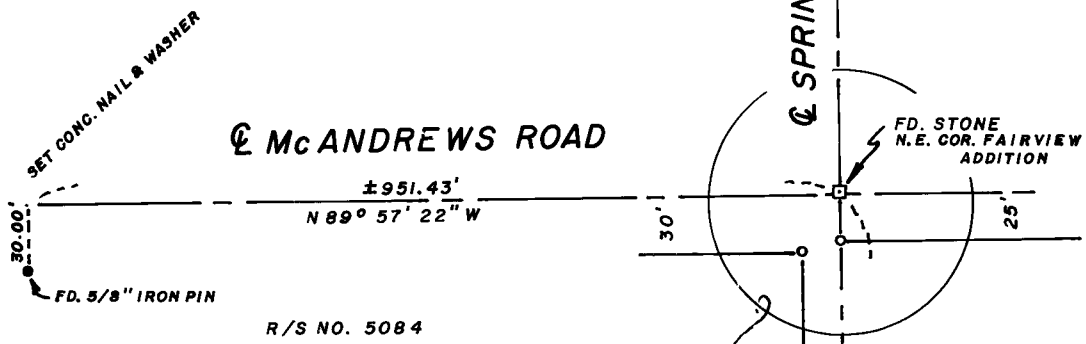

NO SCALE

JACKSON COUNTY
RECEIVED
SEP 25 1975
SURVEYOR

REGISTERED
PROFESSIONAL
LAND SURVEYOR

J. A. Hoffbuhr
OREGON
NOV. 7, 1947
J. A. HOFFBUHR
222

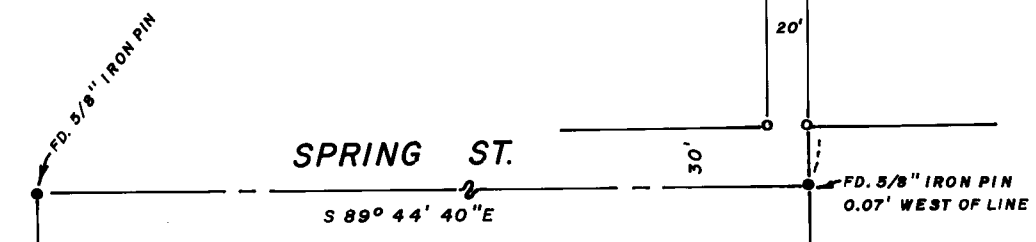

MAP OF SURVEY
LOCATED IN
N.W. 1/4 OF SEC. 20, T. 37 S., R. 1 W., W.M.
JACKSON COUNTY, OREGON
FOR
CITY OF MEDFORD

J. A. HOFFBUHR, REG. L.S., MEDFORD, OREGON
SCALE: 1"=100' JUNE 3, 1975
BASIS OF BEARING- R/S NO. 5084
o= SET 5/8" X 24" IRON REINFORCING PIN

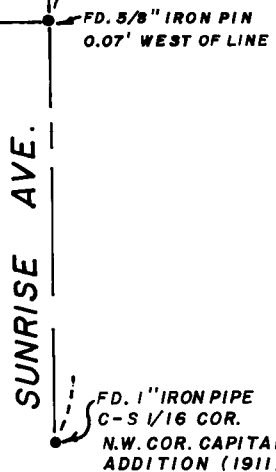

6158

SURVEY NO. 6158

SURVEY NARRATIVE TO COMPLY WITH PARAGRAPH 209.250
OREGON REVISED STATUTES

SURVEY FOR: City of Medford
City Hall
Medford, Oregon 97501

LOCATION: Northwest one-quarter (1/4) of Section 20, Town-
ship 37 South, Range 1 West, Willamette Meridian,
Jackson County, Oregon

PURPOSE: To survey and monument the centerline of Sunrise
Avenue between Spring Street and McAndrews Road
as per client's request and shown on the attached
map

PROCEDURE: Using control established by this office for Re-
corded Survey No. 5084, set 5/8 inch iron pins as shown on attach-
ed map as per client's request. Basis of bearings--Recorded Survey
No. 5084.

July 22, 1975

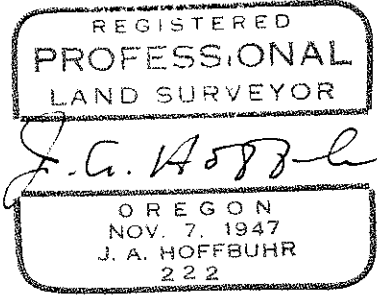

J. A. Hoffbuhr
Professional Land Surveyor

