

6157

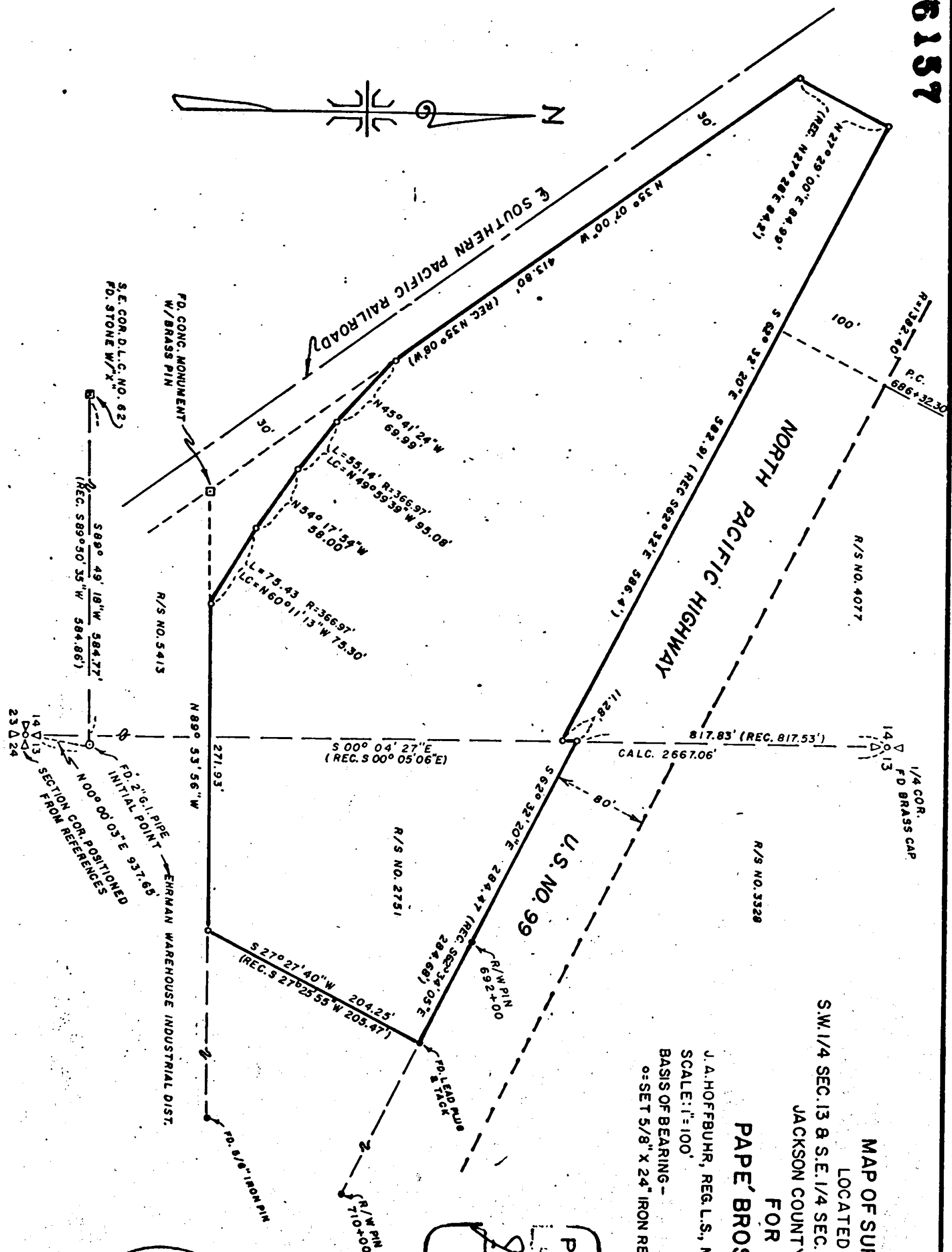
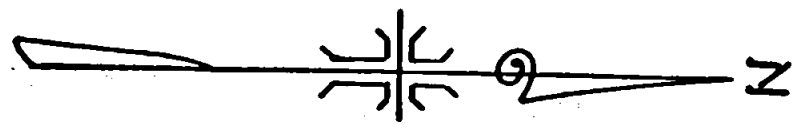

MAP OF SURVEY
 LOCATED IN
 S.W. 1/4 SEC. 13 & S.E. 1/4 SEC. 14, T. 37 S., R. 2 W., W.M.
 JACKSON COUNTY, OREGON
 FOR

PAPE' BROS., INC.

J. A. HOFFBUHR, REG. L.S., MEDFORD, OREGON
 SCALE: 1"=100'
 BASIS OF BEARING - MAY 21, 1975
 R/S NO. 5413
 SET 5/8" X 24" IRON REINFORCING PIN

REGISTERED
PROFESSIONAL
 LAND SURVEYOR

J. A. Hoffbuh
 REGISTERED
 NOV 7, 1975
 J. A. HOFFBUHR
 222

JACKSON COUNTY
 RECEIVED
 SEP 25 1975
 SURVEYOR

6157

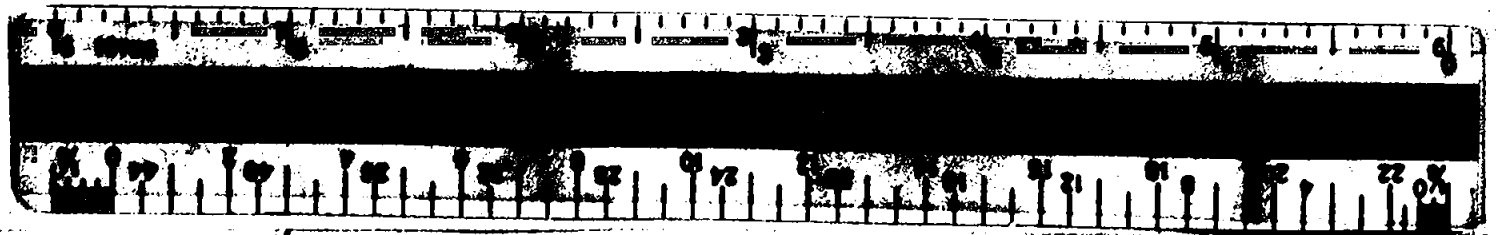

SURVEY NO. 6157

SURVEY NARRATIVE TO COMPLY WITH PARAGRAPH 209.250
OREGON REVISED STATUTES

SURVEY FOR: Pape Bros., Inc.
2919 N. Pacific Highway
Medford, Oregon 97501

LOCATION: Southwest one-quarter (1/4) of Section 13 and
Southeast one-quarter (1/4) of Section 14, Town-
ship 37 South, Range 2 West, Willamette Meridian,
Jackson County, Oregon

PURPOSE: To survey, monument, and describe the parcel of
land shown on the attached map of survey

PROCEDURE: The control established by Recorded Survey No.
5413 was located and used as the basis for this survey. The property
corners of the parcel were set as indicated on the attached map of
survey. Basis of bearing--Recorded Survey No. 5413.

June 3, 1975

REGISTERED
PROFESSIONAL
LAND SURVEYOR

J. A. Hoffbuhr

OREGON
NOV. 7, 1947
J. A. HOFFBUHR
222

J. A. Hoffbuhr
Professional Land Surveyor

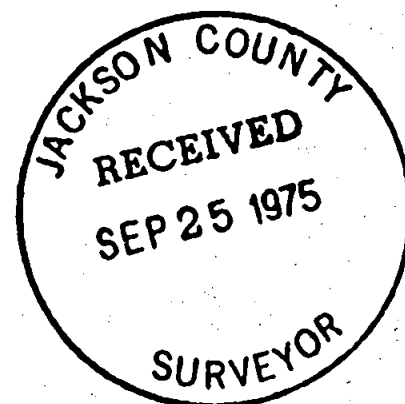

S13
S14 37 2W