

6153

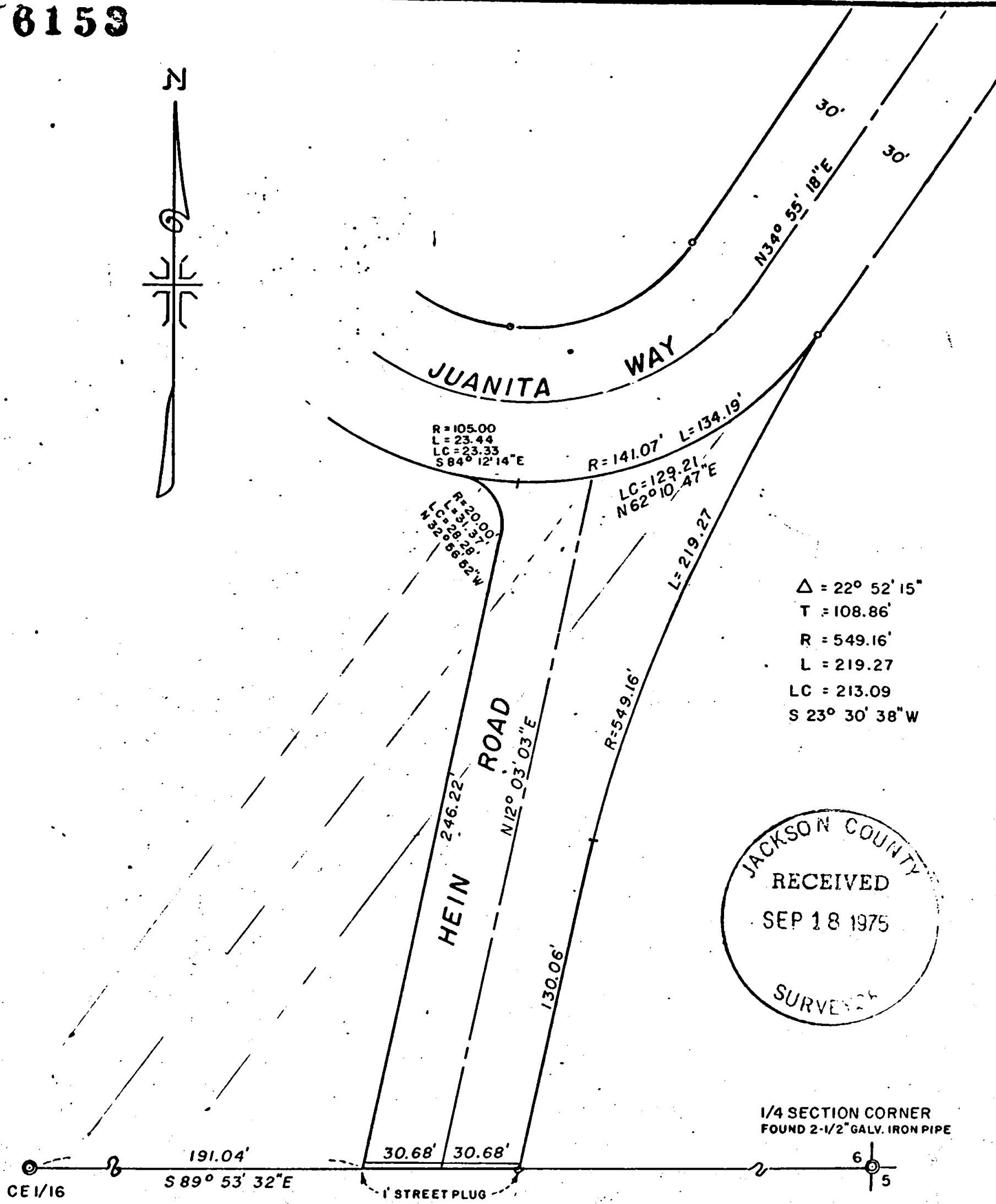
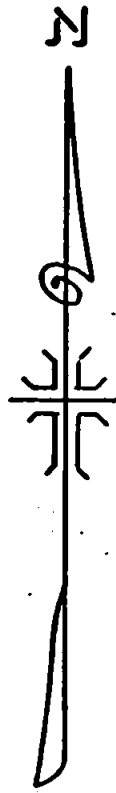

JACKSON COUNTY
RECEIVED
SEP 18 1975
SURVEY

1/4 SECTION CORNER
FOUND 2-1/2\" GALV. IRON PIPE

MAP OF SURVEY
LOCATED IN
N.E. 1/4 OF SECTION 6, T. 38 S., R. 2 W., W.M.
JACKSON COUNTY OREGON
FOR
RICHARD HEIN

REGISTERED
PROFESSIONAL
LAND SURVEYOR

J. A. Hoffbuhr

OREGON
NOV 7 1973
J A HOFFBUHR
222

J.A. HOFFBUHR, REG. L.S., MEDFORD, OREGON
SCALE: 1" = 50'
BASIS OF BEARING -
o = SET 5/8" X 24" IRON REINFORCING PIN

6153

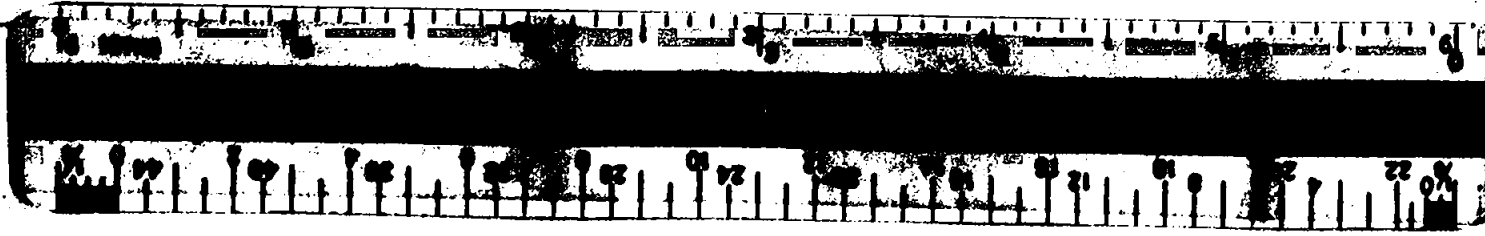

6757

SURVEY NO. 0159

SURVEY NARRATIVE TO COMPLY WITH PARAGRAPH 209.250
OREGON REVISED STATUTES

SURVEY FOR: Richard Hein
975 Westmont Drive
Jacksonville, OREGON 97530

LOCATION: Northeast one-quarter (1/4) of Section 6, Township
38 South, Range 2 West, Willamette Meridian,
Jackson County, Oregon.

PURPOSE: To revise the alignment of Hein Road.

SURVEY PROCEDURE: Using the control shown on Recorded Survey No.
5076, the new alignment was monumented as indicated on the attached
map. Basis of bearings--Recorded Survey No. 5076

September 3, 1975

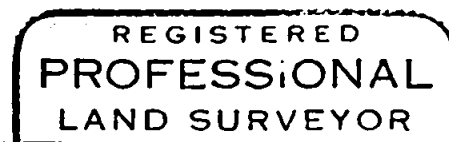
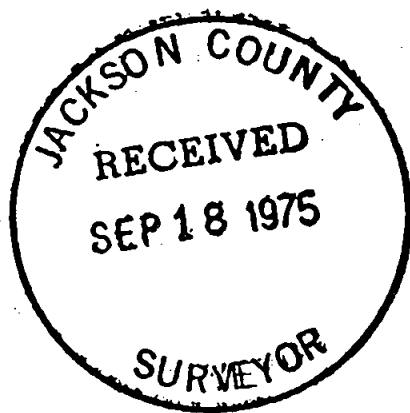

J. A. Hoffbuhr

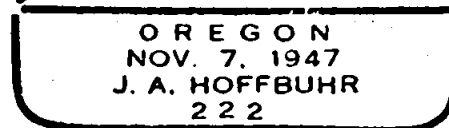

J. A. Hoffbuhr
Professional Land Surveyor

S6 T38 R2W