

JACKSON COUNTY  
RECEIVED  
SEP 18 1975  
SURVEYOR

6152

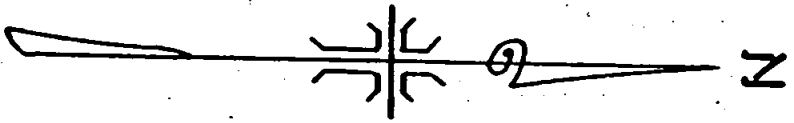

REGISTERED  
PROFESSIONAL  
LAND SURVEYOR

*J. A. Hoffbuh*

OREGON  
NOV 7, 1947  
J. A. HOFFBUHR  
222

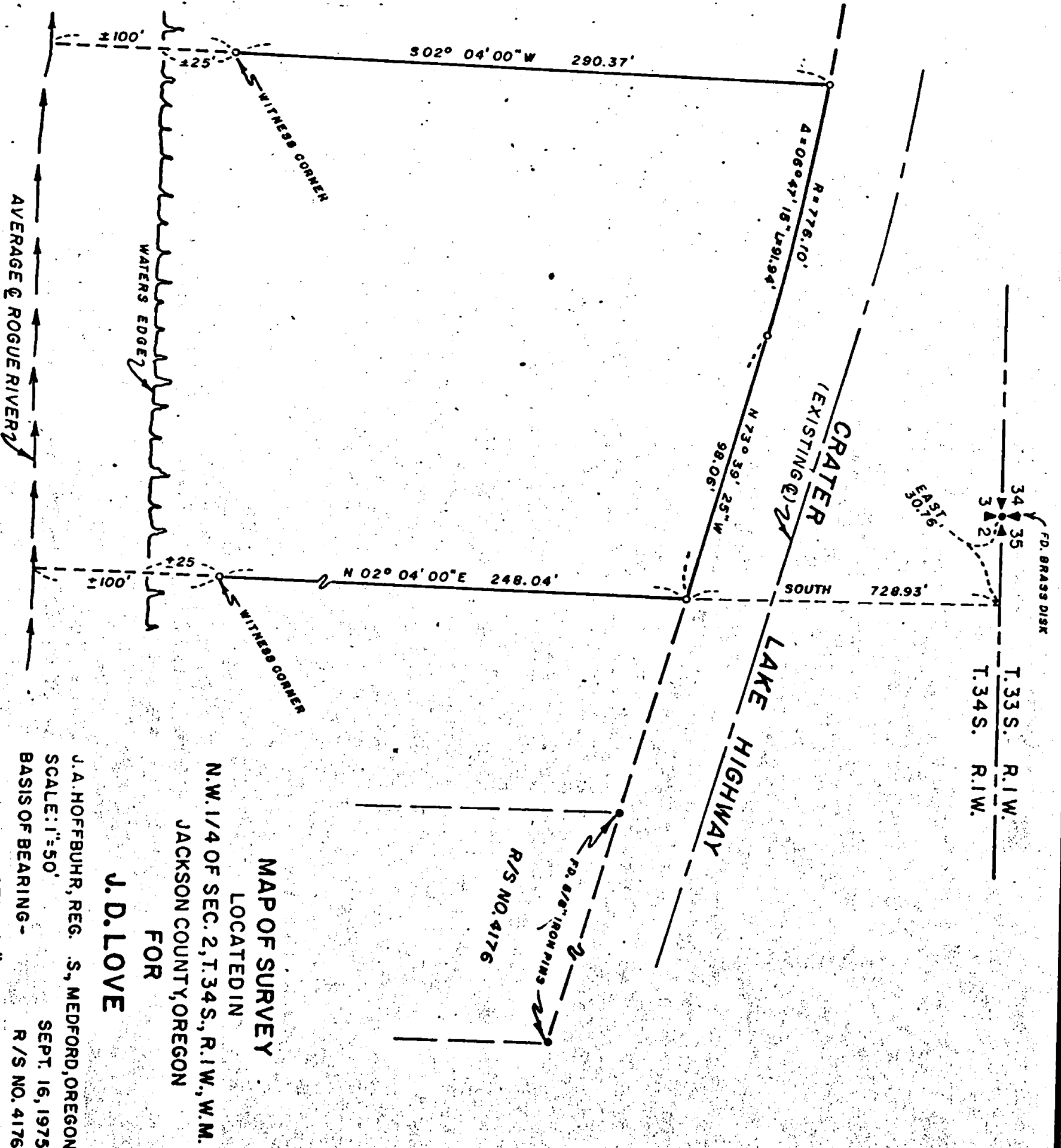

6152

SURVEY NO. 6152

SURVEY NARRATIVE TO COMPLY WITH PARAGRAPH 209.250  
OREGON REVISED STATUTES

SURVEY FOR: J. D. Love  
2704 Syringa Drive  
Medford, Oregon 97501

LOCATION: Northwest one-quarter (1/4) of Section 2 and  
Northeast one-quarter (1/4) of Section 3, Township  
34 South, Range 1 West, Willamette Meridian, Jack-  
son County, Oregon

PURPOSE: To survey and monument and redescribe the tract  
as shown on the attached map as per client's  
request

PROCEDURE: Using control data established for Recorded Survey  
No. 4176 and Recorded Survey No. 4393 by this office, a retacement  
of the record Description was made in the field and a search for  
a call to an iron pin on the North bank of the Rogue River and an  
iron pin on the South line of the Crater Lake Highway was made and  
no evidence of either monument was uncovered. The East boundary  
line was therefore determined by Record Metes and Bounds from the  
Northwest corner of Section 2 to the North bank of the Rogue River.  
The existing centerline of Crater Lake Highway was used to deter-  
mine the North boundary of the tract and record 190.00 feet was  
used to establish the West boundary line. The Southerly line is  
the average centerline of the Rogue River. Basis of bearings--  
Recorded Survey No. 4176.

September 16, 1975

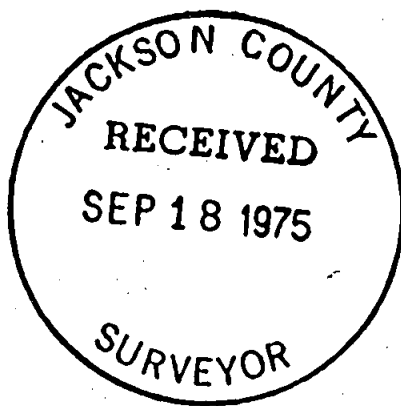

REGISTERED  
PROFESSIONAL  
LAND SURVEYOR

*J. A. Hoffbuhr*

OREGON  
NOV. 7, 1947  
J. A. HOFFBUHR  
222

J. A. Hoffbuhr  
Professional Land Surveyor

S2  
S3 T 34 RIW