

6151

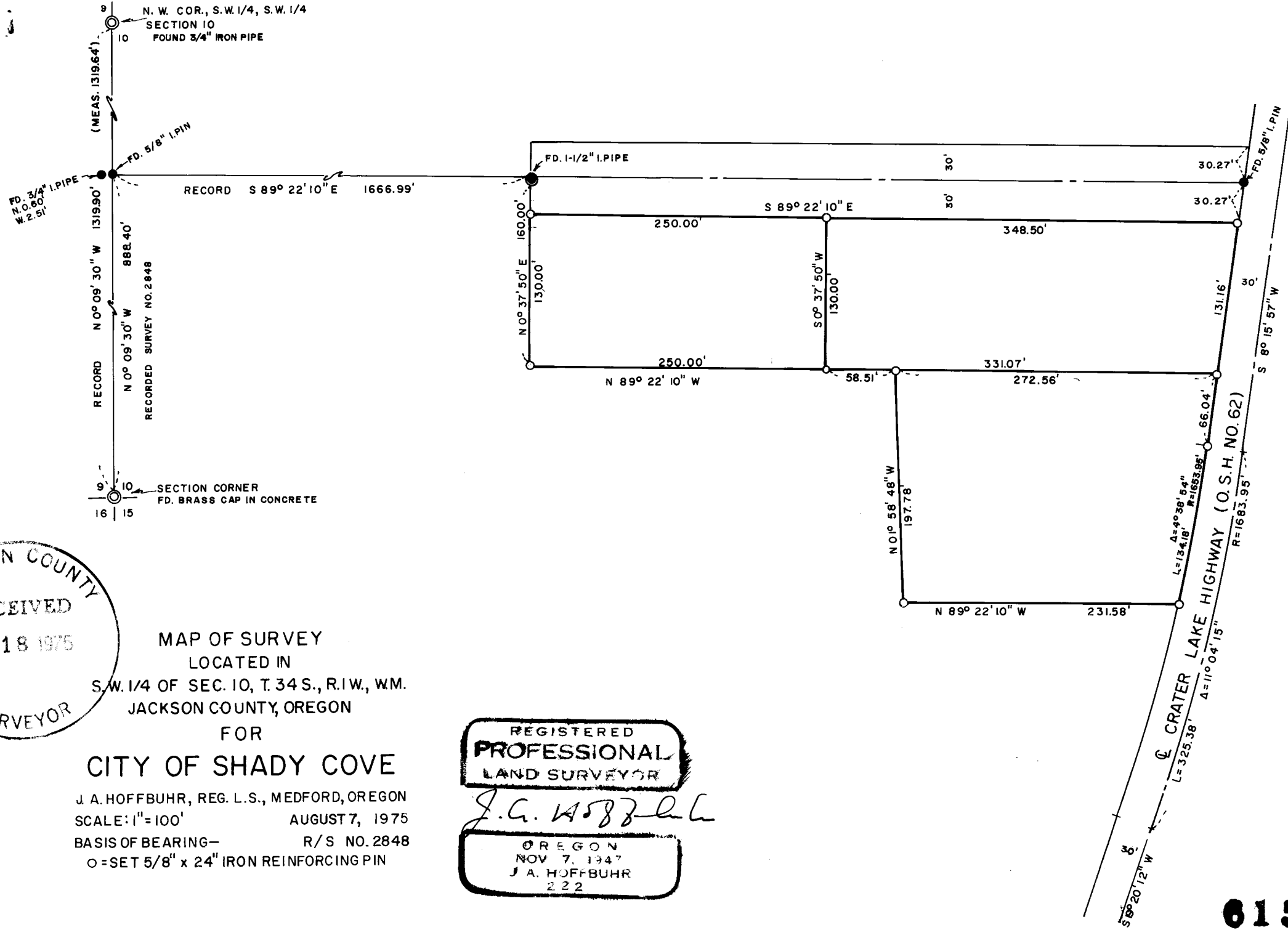
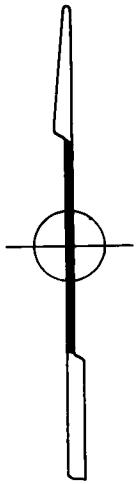

JACKSON COUNTY  
 RECEIVED  
 SEP 18 1975  
 SURVEYOR

MAP OF SURVEY  
 LOCATED IN  
 S.W. 1/4 OF SEC. 10, T. 34 S., R. 1 W., W.M.  
 JACKSON COUNTY, OREGON  
 FOR  
 CITY OF SHADY COVE

J. A. HOFFBUHR, REG. L.S., MEDFORD, OREGON  
 SCALE: 1" = 100' AUGUST 7, 1975  
 BASIS OF BEARING— R/S NO. 2848  
 O = SET 5/8" x 24" IRON REINFORCING PIN

REGISTERED  
 PROFESSIONAL  
 LAND SURVEYOR

*J. A. Hoffbuhr*

OREGON  
 NOV 7, 1947  
 J. A. HOFFBUHR  
 222

6151

6151

SURVEY NO. 6151

SURVEY NARRATIVE TO COMPLY WITH PARAGRAPH 209.250  
OREGON REVISED STATUTES

SURVEY FOR: City of Shady Cove  
Shady Cove, Oregon 97539

LOCATION: Southwest one-quarter (1/4) of Section 10, Town-  
ship 34 South, Range 1 West, Willamette Meridian,  
Jackson County, Oregon

PURPOSE: To survey, monument, and describe the three tracts  
of land as requested by client and shown on the  
attached map

PROCEDURE: Using previous control set by this office and  
Recorded Survey No. 2848, set the property corners as shown on map  
and redescribed the tracts. The West right-of-way of Crater Lake  
Highway was established by average traveled centerline. Basis of  
bearing--Recorded Survey No. 2848.

August 11, 1975

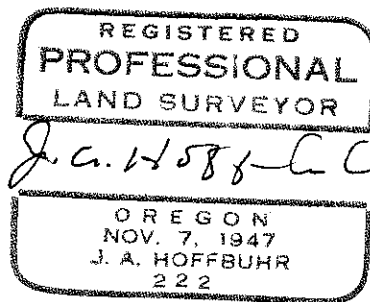
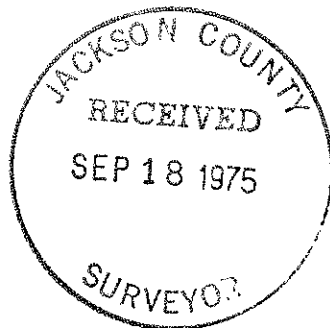

J. A. Hoffbuhr  
Professional Land Surveyor