

8148

JACKSON COUNTY  
RECEIVED  
SEP 18 1975  
SURVEYOR

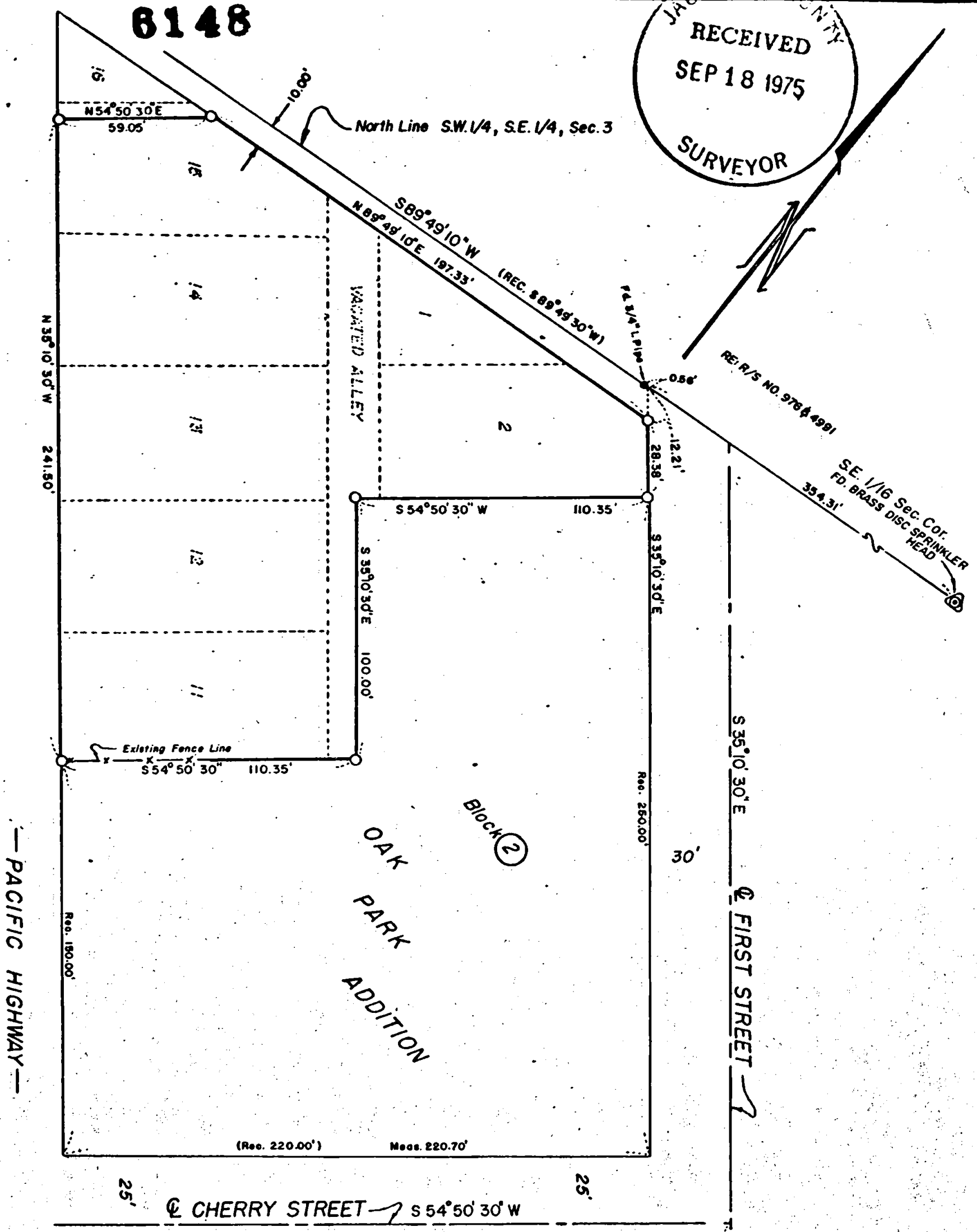

MAP OF SURVEY  
 LOCATED IN  
 S.E. 1/4 SECTION 3, T37S, R2W, W.M.  
 JACKSON COUNTY, OREGON  
 FOR  
**CENTRAL POINT  
 WHOLESALE PLYWOOD, INC.**  
 J.A. HOFFBUHR, REG. L.S., MEDFORD, OREGON  
 SCALE: 1" = 50'  
 BASIS OF BEARING - R/S No. 2699  
 o=SET 5/8" x 24" IRON REINFORCING PIN

REGISTERED  
**PROFESSIONAL  
 LAND SURVEYOR**

*J.A. Hoffburr*  
 OREGON  
 NOV 7, 1947  
 J.A. HOFFBUHR  
 229

8148

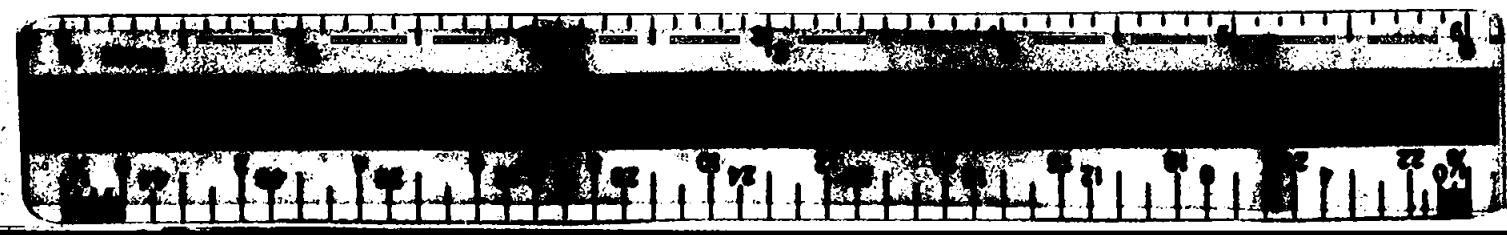

SURVEY NO. 6148

SURVEY NARRATIVE TO COMPLY WITH PARAGRAPH 209.250  
OREGON REVISED STATUTES

SURVEY FOR: Central Point Wholesale Plywood, Inc.  
476 North Pacific Highway  
Central Point, Oregon 97501

LOCATION: Southeast one-quarter (1/4) of Section 3, Township  
37 South, Range 2 West, Willamette Meridian,  
Jackson County, Oregon

PURPOSE: To survey and monument the property corners re-  
quested by the client as shown on the attached  
map

PROCEDURE: Using Recorded Surveys No. 976, 2699, 4991, and  
"Oak Park Addition" to the City of Central Point as control for  
this survey, a closed traverse was ran tying in existing Property  
corners, street intersections, and existing property lines around  
the tract to be surveyed. Using acquired co-ordinates, establish-  
ed the North line of the Southwest one-quarter (1/4), Southeast  
one-quarter (1/4), of Section 3, the centerline of First Street,  
and the Record centerline of Cherry Street as shown on the ac-  
companying map. The tract was monumented and described as indicat-  
ed on the attached map. Basis of bearing--Recorded Survey No. 2699.

August 6, 1975

REGISTERED  
PROFESSIONAL  
LAND SURVEYOR

*J. A. Hoffbuhr*

OREGON  
NOV. 7, 1947  
J. A. HOFFBUHR  
222

J. A. Hoffbuhr  
Professional Land Surveyor

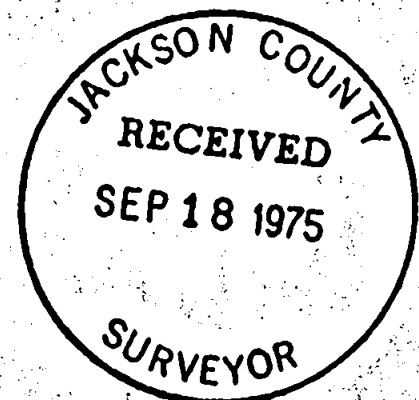

S3 T37 2W