

6147

S.W. Cor. D.L.C. No. 44
FD. 1/2" I. PIPE

Re: R/S No. 4433

Re: R/S No. 5212

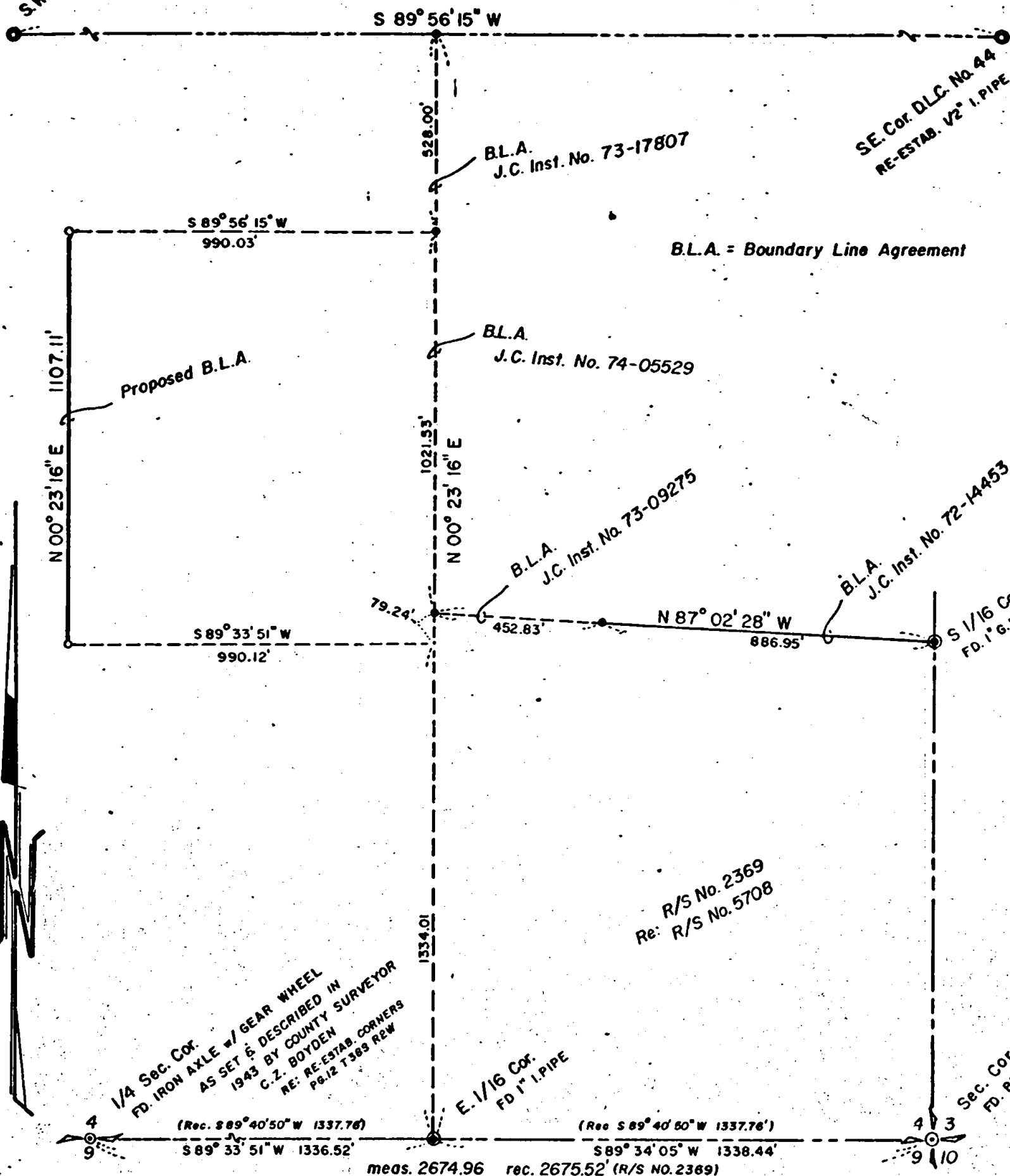

B.L.A. = Boundary Line Agreement



JACKSON COUNTY
RECEIVED
SEP 18 1975

REGISTERED
PROFESSIONAL
LAND SURVEYOR

J. G. Hoffbuhr

OREGON
NOV 7 1947
J. A. HOFFBUHR
222

MAP OF SURVEY
LOCATED IN
S.E. 1/4 of SEC. 4, T38S, R2W, W.M.
JACKSON COUNTY, OREGON

FOR
JOHN BRATTON

J. A. HOFFBUHR, REG. L.S., MEDFORD, OREGON
SCALE: 1"=400' JULY 24, 1975

BASIS OF BEARING- Bear Creek Valley Sanitary
Authority Triangulation Net

- o = SET 5/8" IRON PIN
- = FD. 5/8" IRON PIN

6147

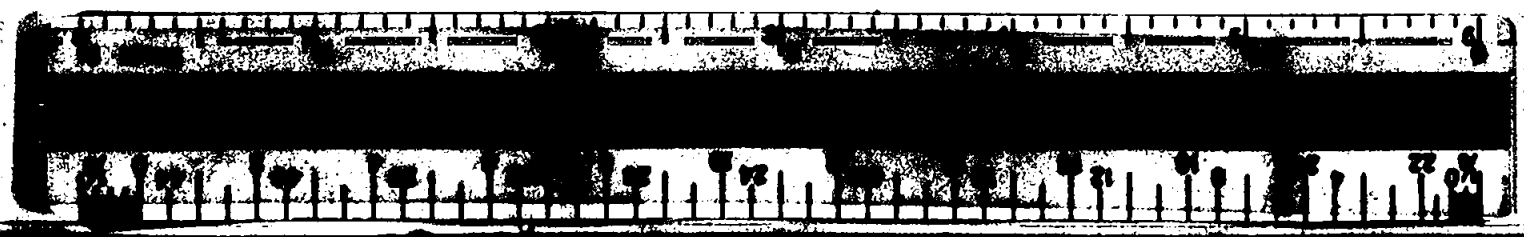

SURVEY NO. 6147

SURVEY NARRATIVE TO COMPLY WITH PARAGRAPH 209.250
OREGON REVISED STATUTES

SURVEY FOR: John W. Bratton
2075 Knowles Road
Medford, Oregon 97501

LOCATION: Southeast one-quarter (1/4) of Section 4, Township
38 South, Range 2 West, Willamette Meridian,
Jackson County, Oregon

PURPOSE: To survey, monument and describe that particular
boundary line shown on the attached map as per
client's request.

PROCEDURE: From previous control found and established by this
office for recorded surveys as shown on attached map, the South one-
quarter (1/4) section corner of Section 4 was located and tied.
From the bearing acquired between the East one-sixteenth(1/16)
corner and the one-quarter (1/4) corner, set a 5/8 inch iron pin
at the South end of the proposed Boundary Line Agreement as shown
on the attached map. Set a 5/8 inch iron pin at the North end of
the Boundary Line agreement 528.00 feet South of the South line of
Donation Land Claim No. 44. Basis of bearing--Bear Creek Valley
Sanitary Authority Triangulation Network.

July 24, 1975

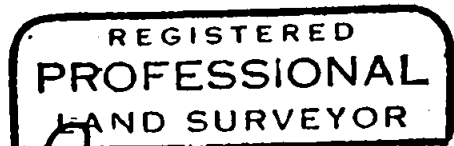
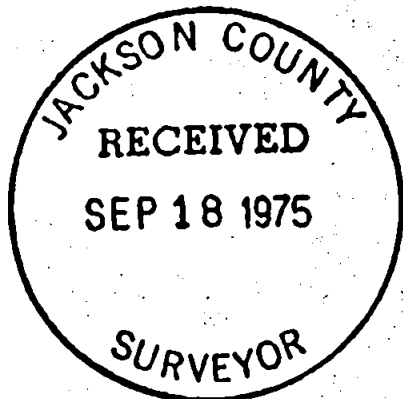

J. A. Hoffbuhr

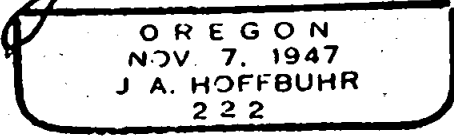

J. A. Hoffbuhr
Professional Land Surveyor

S4 T38 R2W