

8146

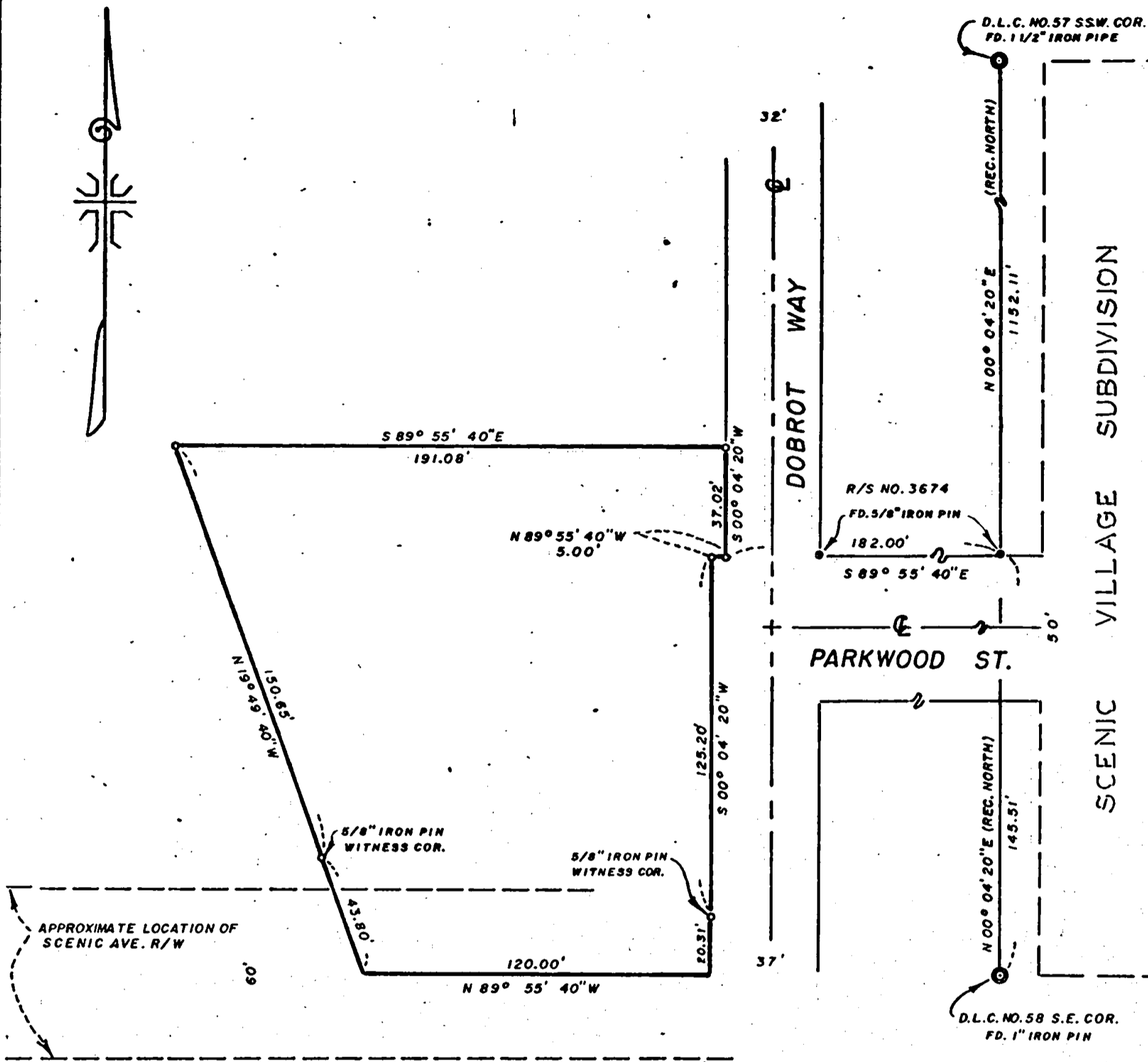

JACKSON COUNTY
 RECEIVED
 SEP 18 1975
 SURVEYOR

REGISTERED
 PROFESSIONAL
 LAND SURVEYOR
J. A. Hoffbuhr
 NOV 7
 J. A. HOFFBUHR
 222

MAP OF SURVEY
 LOCATED IN
 S.W. 1/4 SECTION 34, T.36 S., R.2 W., W.M.
 JACKSON COUNTY, OREGON
 FOR
 MITCHELL HULL

J. A. HOFFBUHR, REG. L.S., MEDFORD, OREGON
 SCALE: 1" = 50' JULY 18, 1975
 BASIS OF BEARING - R/S NO. 3674
 SET 5/8" IRON PIN

8146

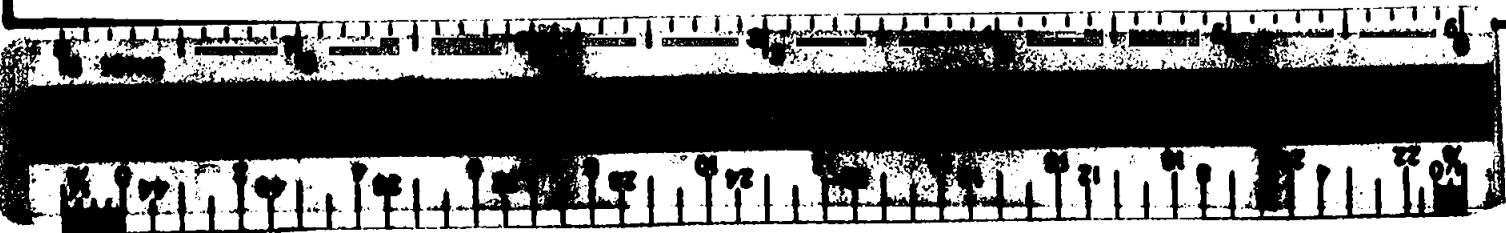

SURVEY NO. 6146

SURVEY NARRATIVE TO COMPLY WITH PARAGRAPH 209.250
OREGON REVISED STATUTES

SURVEY FOR: Mitchell Hull
764 Pittview
Central Point, Oregon 97501

LOCATION: Southwest one-quarter (1/4) Section 34, Township
36 South, Range 2 West, Willamette Meridian,
Jackson County, Oregon

PURPOSE: To survey, monument, and describe the parcel of
land shown on the attached map of survey

PROCEDURE: Two 5/8 inch iron pins set by Recorded Survey No.
3674 were found and used as the basis for this survey. The prop-
erty corners of this tract were located using record bearings and
distances from the Southeast corner of Donation Land Claim No. 58.
The Southwest corner of Donation Land Claim No. 58 has been oblit-
erated and therefore the Southerly line of Donation Land Claim No.
58 could not be established. The right-of-way of Scenic Avenue is
described from the Southerly line of Donation Land Claim No. 58
and could not be located in relation to the tract surveyed. Basis
of bearing--Recorded Survey No. 3674.

July 21, 1975

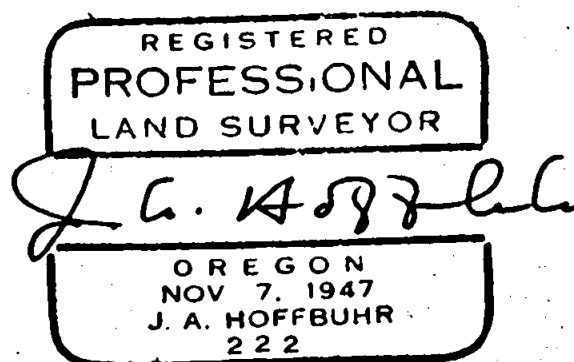
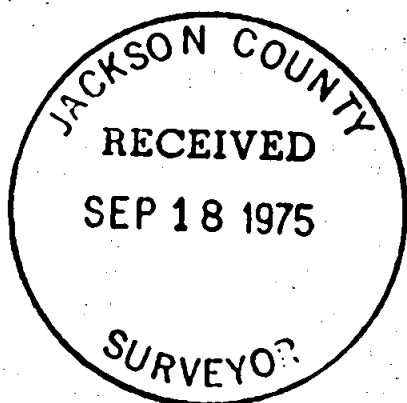

J. A. Hoffbuhr
Professional Land Surveyor

S34 T36 2W