

6145

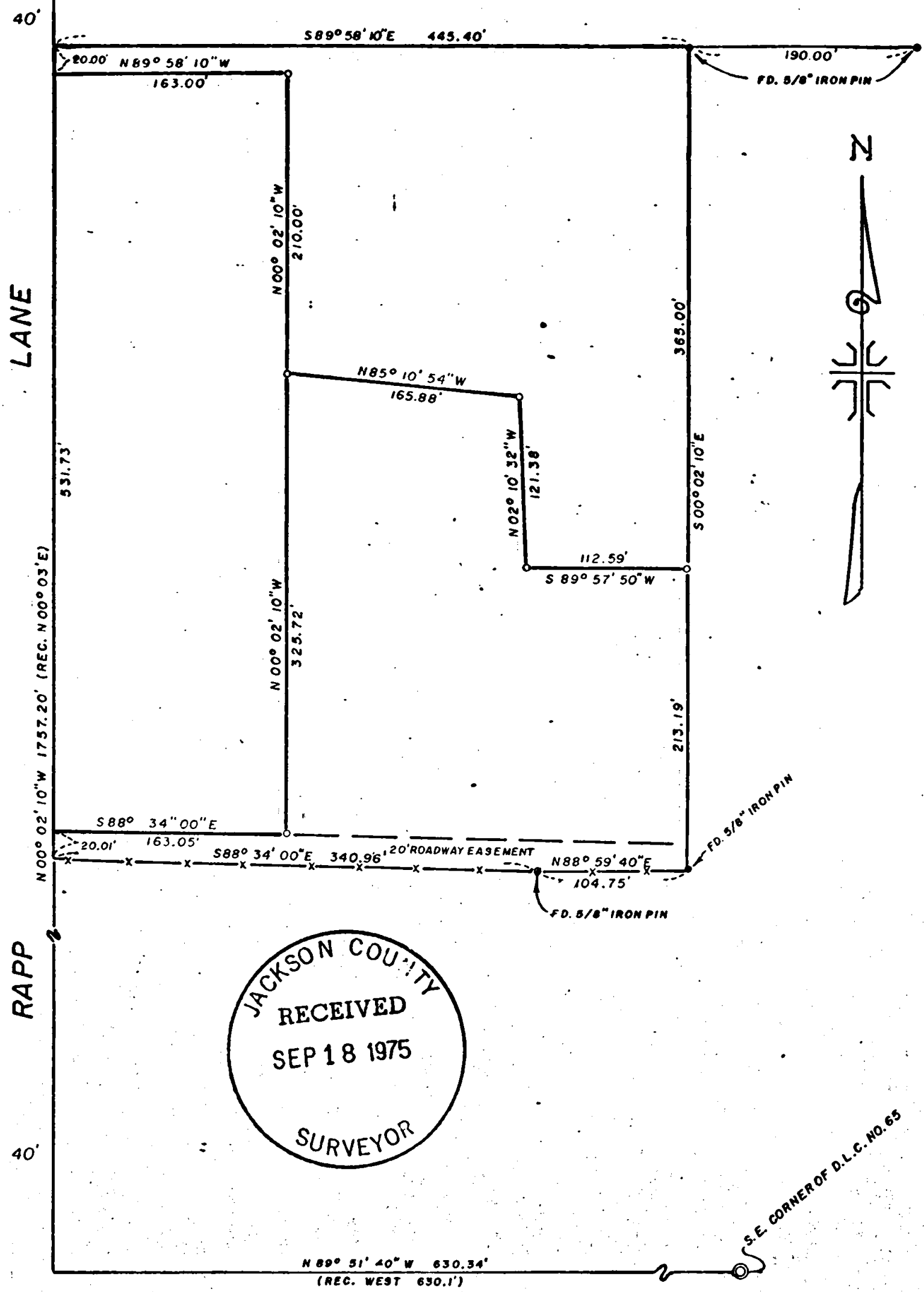

JACKSON COUNTY  
 RECEIVED  
 SEP 18 1975  
 SURVEYOR

REGISTERED  
 PROFESSIONAL  
 AND SURVEYOR

*J. A. Hoffbuhr*

OREGON  
 JUL 7 1947  
 J. A. HOFFBUHR  
 222

MAP OF SURVEY  
 LOCATED IN  
 S.E. 1/4 SEC. 26 & N.E. 1/4 SEC. 35, T. 38 S., R. 1W., W. M.  
 JACKSON COUNTY, OREGON  
 FOR  
 ALBERT A. GRABHER

J. A. HOFFBUHR, REG. L.S., MEDFORD, OREGON  
 SCALE: 1"=100' JULY 11, 1975  
 BASIS OF BEARING- R/S NO. 3930  
 • SET 5/8" IRON PIN

6145

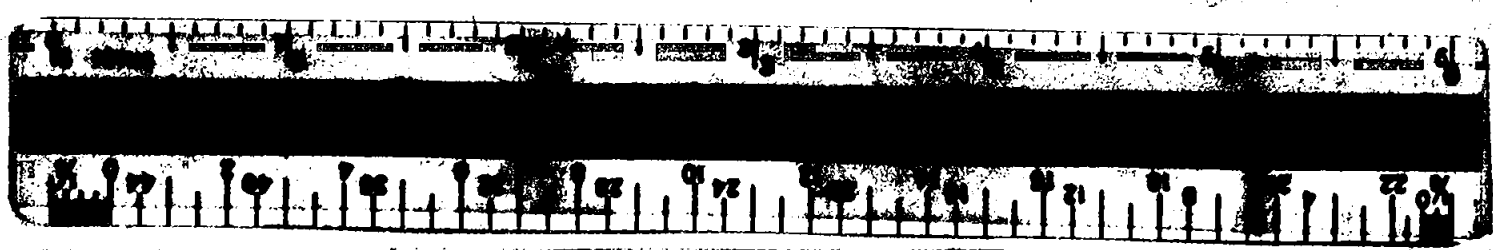

6145

SURVEY NO. 6145

SURVEY NARRATIVE TO COMPLY WITH PARAGRAPH 209.250  
OREGON REVISED STATUTES

SURVEY FOR: Albert A. Grabher  
7033 Rapp Lane  
Talent, Oregon 97540

LOCATION: Southeast one-quarter (1/4) Section 26 and North-  
east one-quarter (1/4) Section 35, Township 38  
South, Range 1 West, Willamette Meridian, Jackson  
County, Oregon

PURPOSE: To survey, monument and describe the parcel of land  
shown on the attached map of survey

PROCEDURE: The parcel of land to be divided by this survey  
was surveyed and recorded as Recorded Survey No. 3930. Recorded  
Survey No. 3930 was used as a basis for survey to divide the tract  
as shown on the attached map of survey. Basis of bearing--Recorded  
Survey No. 3930.

July 14, 1975

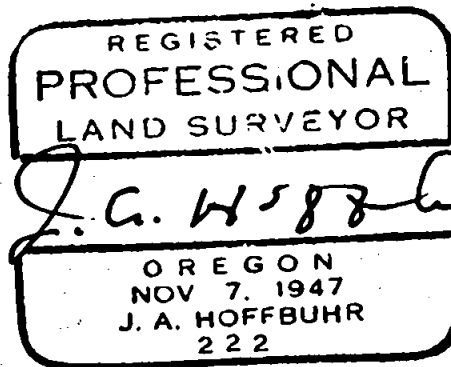
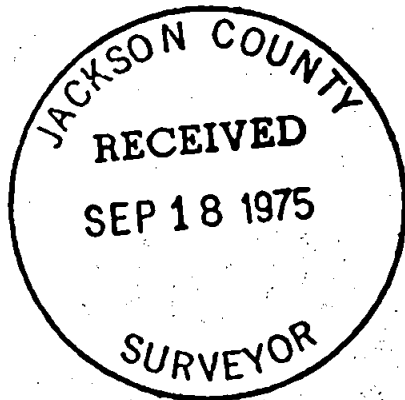

J. A. Hoffbuhr  
Professional Land Surveyor

526  
535 T38 RIW