

6144

N 89° 19' 49" E 105.40'

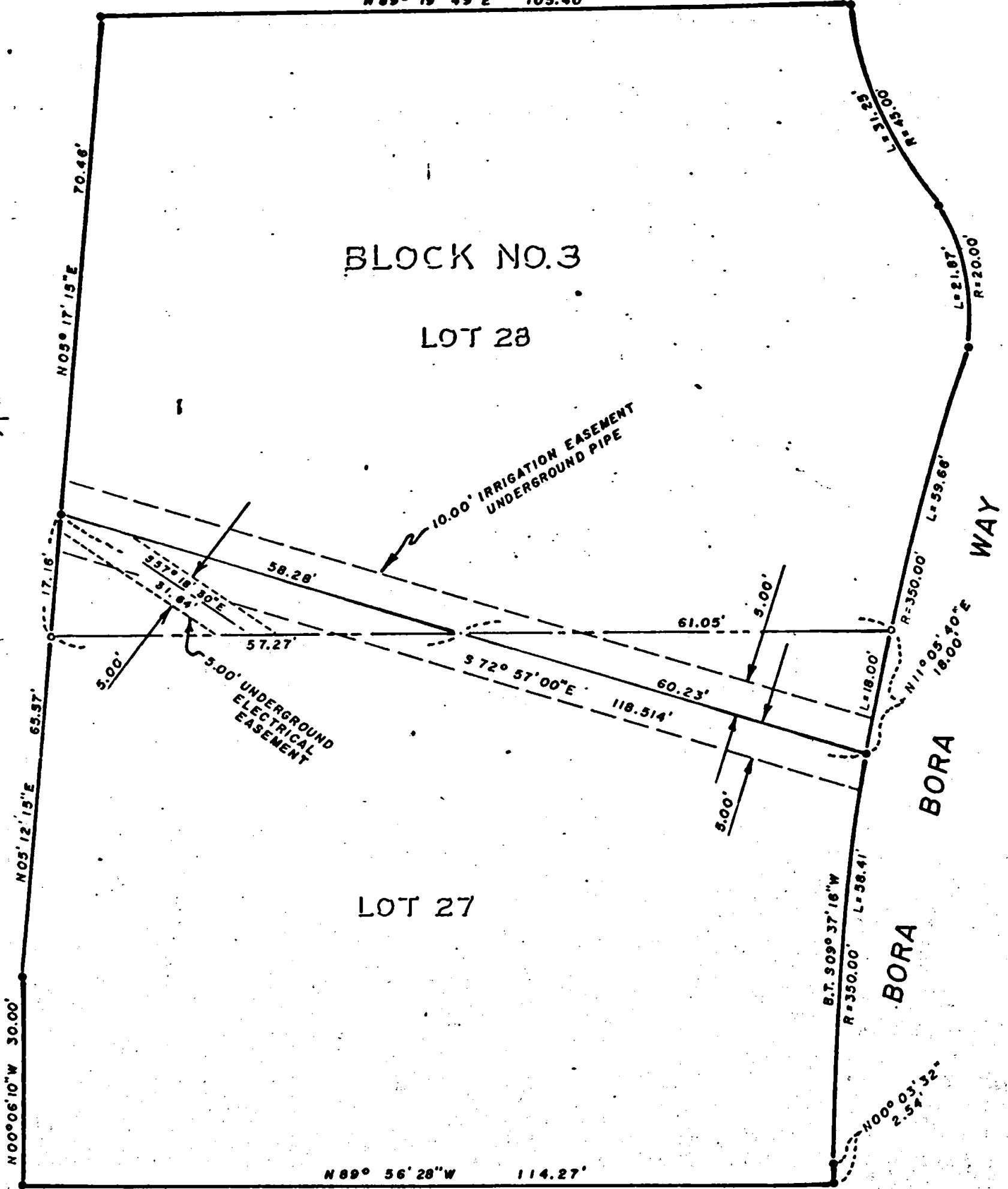

MAP OF SURVEY
 LOCATED IN
 LOTS 27, 28, BLOCK 3
 TROPIC ISLES ESTATES
 JACKSON COUNTY, OREGON
 FOR
JERRY ASHER

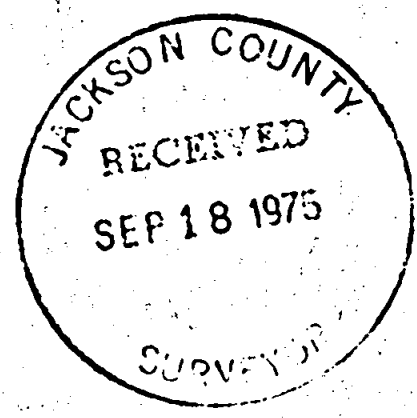

REGISTERED
PROFESSIONAL
 LAND SURVEYOR

J. A. Hoffbuhr

OREGON
 JULY 7 1947
 J. A. HOFFBUHR
 272

J. A. HOFFBUHR, REG. L.S., MEDFORD, OREGON
 SCALE: 1" = 20' JULY 10, 1975
 BASIS OF BEARING TROPIC ISLES EST.
 ○ = SET 5/8" IRON PIN
 ● = FOUND 5/8" IRON PIN
 N.E. 1/4 of Sec. 17, T37S, R1W, WM.

6144

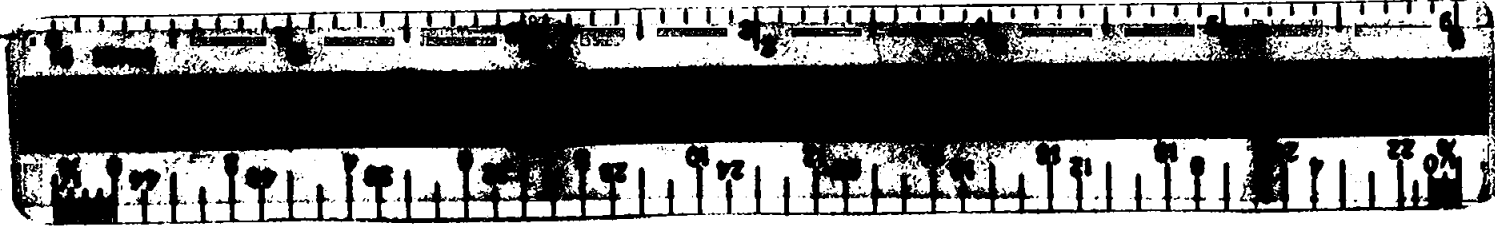

6144

SURVEY NO. **6144**

SURVEY NARRATIVE TO COMPLY WITH PARAGRAPH 209.250
OREGON REVISED STATUTES

SURVEY FOR: Jerry Asher
700 Crater Lake Avenue #81
Medford, Oregon 97501

LOCATION: Lots 27 and 28, Block 3, Tropic Isles Estates,
Northeast one-quarter (1/4) of Section 17, Town-
ship 37 South, Range 1 West, Willamette Meridian,
Jackson County, Oregon

PURPOSE: To rotate the property line between Lots 27 and
28 in accordance with the client's requests.

PROCEDURE: The original property corners of both lots were
found and used as basis for this survey. The lot line between
Lots 27 and 28 was rotated as indicated on the attached map of
survey. Basis of bearing--Tropic Isles Estates.

July 14, 1975

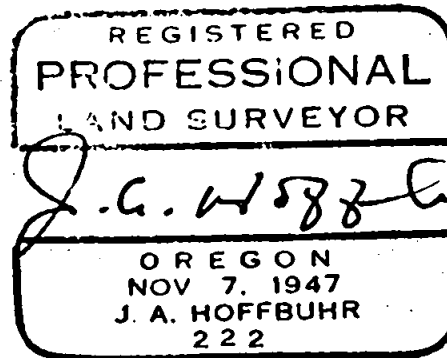

J. A. Hoffbuhr
Professional Land Surveyor

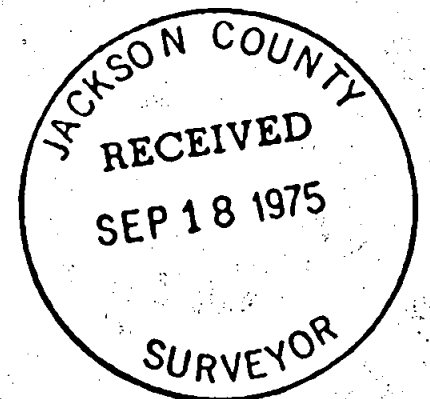

517 T37 1W