

6142

6142

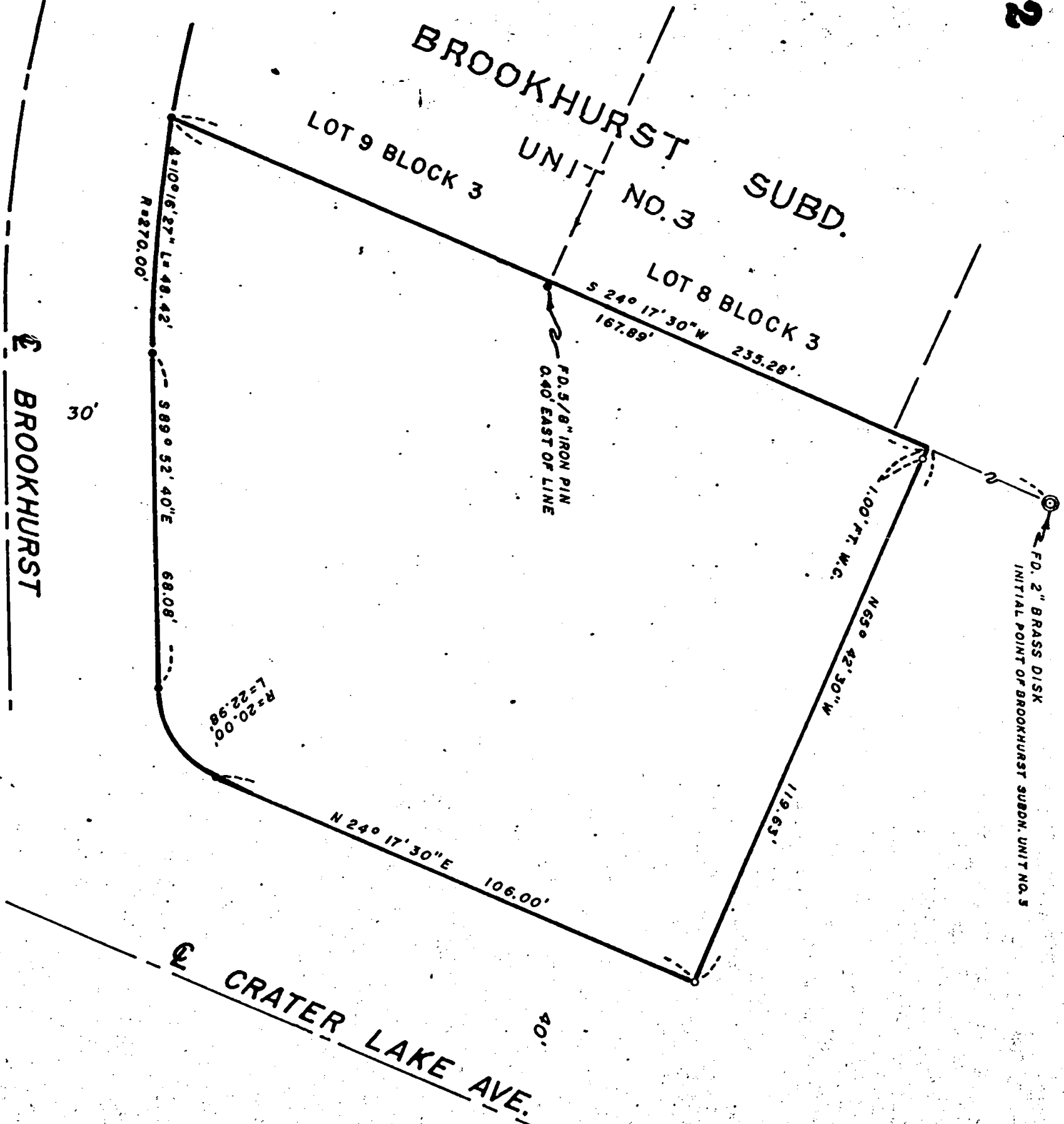

CRATER LAKE AVE.

JACKSON COUNTY
RECEIVED
SEP 18 1975
SURVEYOR

REGISTERED
PROFESSIONAL
LAND SURVEYOR
J.A. HOFFBUHR
OREGON
NOV. 7, 1947
J.A. HOFFBUHR
222

MAP OF SURVEY
LOCATED IN
SECTION 18, T. 37 S., R. 1 W., W.M.
JACKSON COUNTY, OREGON
FOR
ROY WILKES

J.A. HOFFBUHR, REG. L.S., MEDFORD, OREGON
SCALE: 1" = 30'
MAY 28, 1975
BASIS OF BEARING - BROOKHURST SUB. UNIT 3
● FOUND 5/8" IRON PIN
○ SET 5/8" IRON PIN

6142

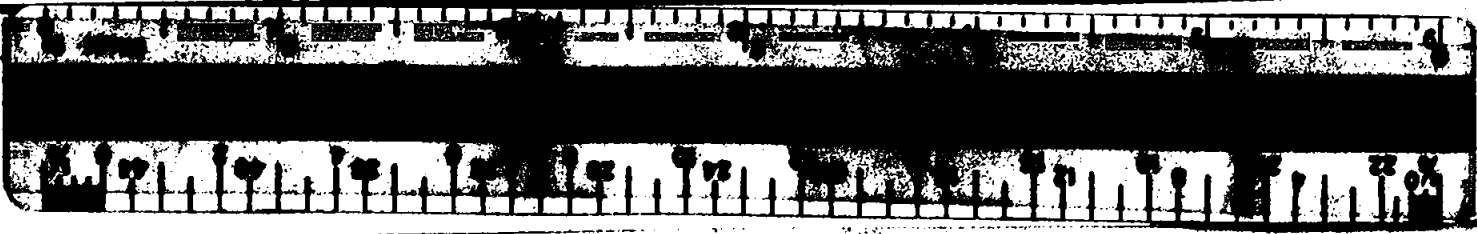

SURVEY NO. 6142

SURVEY NARRATIVE TO COMPLY WITH PARAGRAPH 209.250
OREGON REVISED STATUTES

SURVEY FOR: Roy Wilkes
2634 Samoan Way
Medford, Oregon 97501

LOCATION: Section 18, Township 37 South, Range 1 West,
Willamette Meridian, Jackson County, Oregon

PURPOSE: To survey, monument and describe the parcel of
land shown on the attached map of survey

PROCEDURE: The initial point of Brookhurst Subdivision, Unit
No. 3, and right-of-way pins of Brookhurst Street were found and
used as control. The property corners of the parcel were set in
accordance with the client's requests. Basis of bearing--
Brookhurst Subdivision, Unit No. 3.

June 23, 1975

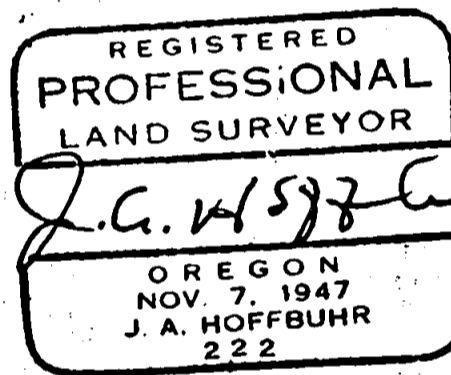

J. A. Hoffbuhr
Professional Land Surveyor

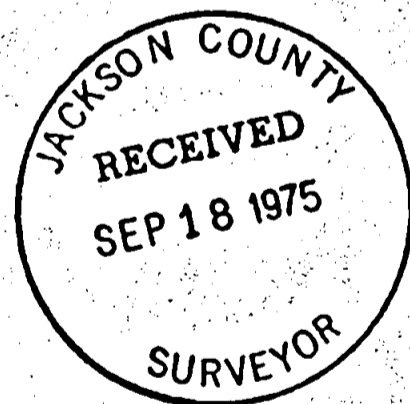

S18 T37 1W