

A139

6139

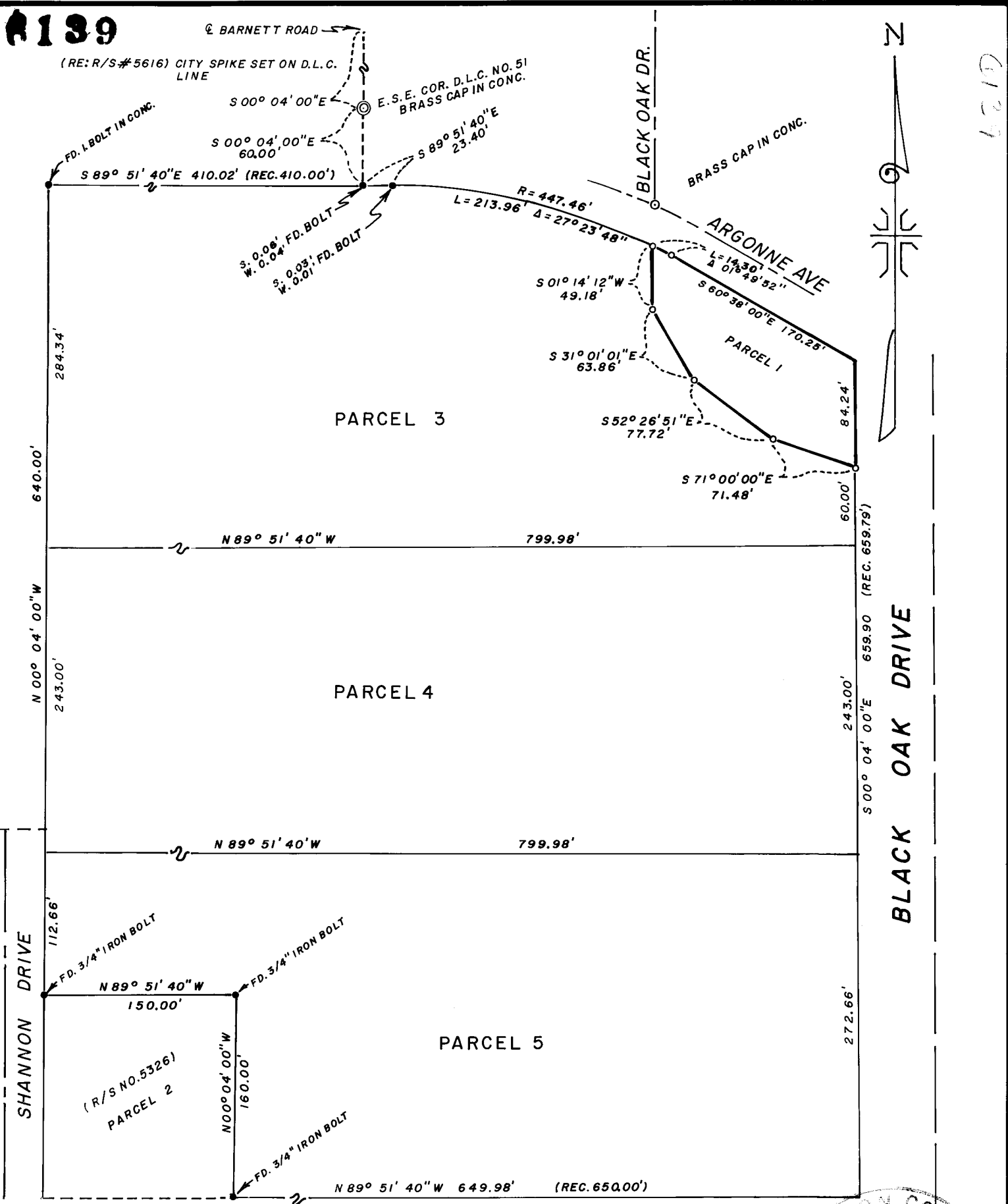

REGISTERED
 PROFESSIONAL
 LAND SURVEYOR
 J. G. Hoffbuhr
 OREGON
 NOV 7, 1947
 J. A. HOFFBUHR
 23

JACKSON COUNTY
 RECEIVED
 SEP 18 1975
 SURVEYOR

MAP OF SURVEY
 LOCATED IN
 SW. 1/4, SEC. 33, T. 37 S., R. 1 W., W.M.
 JACKSON COUNTY, OREGON
 FOR
MEDFORD WATER COMMISSION
 J. A. HOFFBUHR, REG. L.S., MEDFORD, OREGON
 SCALE: 1" = 100'
 BASIS OF BEARING - MAY 21 1975
 R/S NO. 5326
 o=SET 5/8" X 24" IRON REINFORCING PIN

6139

6139

SURVEY NO. A189

SURVEY NARRATIVE TO COMPLY WITH PARAGRAPH 209.250
OREGON REVISED STATUTES

SURVEY FOR: Medford Water Commission
City Hall
Medford, Oregon 97501

LOCATION: Southwest one-quarter (1/4), Section 33, Township
37 South, Range 1 West, Willamette Meridian,
Jackson County, Oregon

PURPOSE: To survey, monument, and describe the parcel of
land on the attached map of survey

PROCEDURE: The basis of bearing for this survey was the East-
erly right-of-way line of Shannon Drive. This line was established
by a 1 inch bolt set in concrete as described in Deed Volume 267,
Page 627 and a 3/4 inch iron bolt set by Recorded Survey No. 5326.
Using this basis, the parcel of land was monumented using record
bearings and distances, as indicated on the attached map of survey.
Basis of bearings--Recorded Survey No. 5326.

June 23, 1975

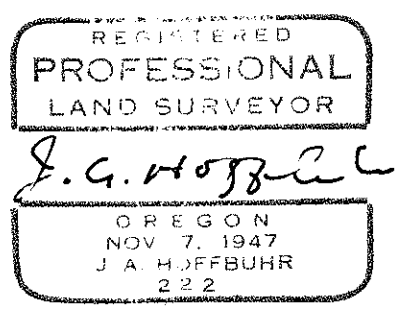

J. A. Hoffbuhr
Professional Land Surveyor

