

6138

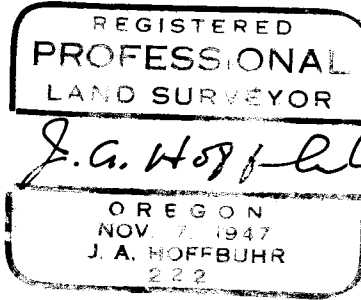
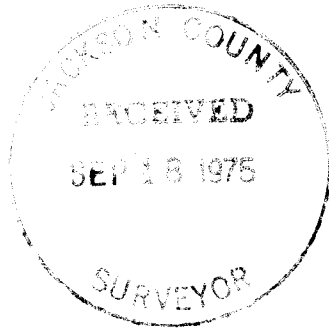

MAP OF SURVEY
LOCATED IN
S.W. 1/4, N.E. 1/4, SEC. 30, T. 38 S., R. 1 W., W.M.
JACKSON COUNTY, OREGON
FOR
JEFF TERRY

J. A. HOFFBUHR, REG. L.S., MEDFORD, OREGON
SCALE: 1"=50' MAY 21, 1975
BASIS OF BEARING- SOLAR OBSERVATION
o=SET 5/8" X 24" IRON REINFORCING PIN

6138

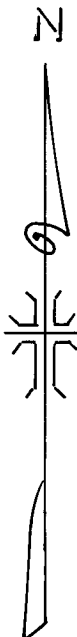

19
30
1/4 COR.
FD. 1 1/2" IRON PIPE

S 89° 28' 52"E 442.00'

N 00° 28' 58"E
200.00'

7.0'

S 17° 25' 08"E
127.50'

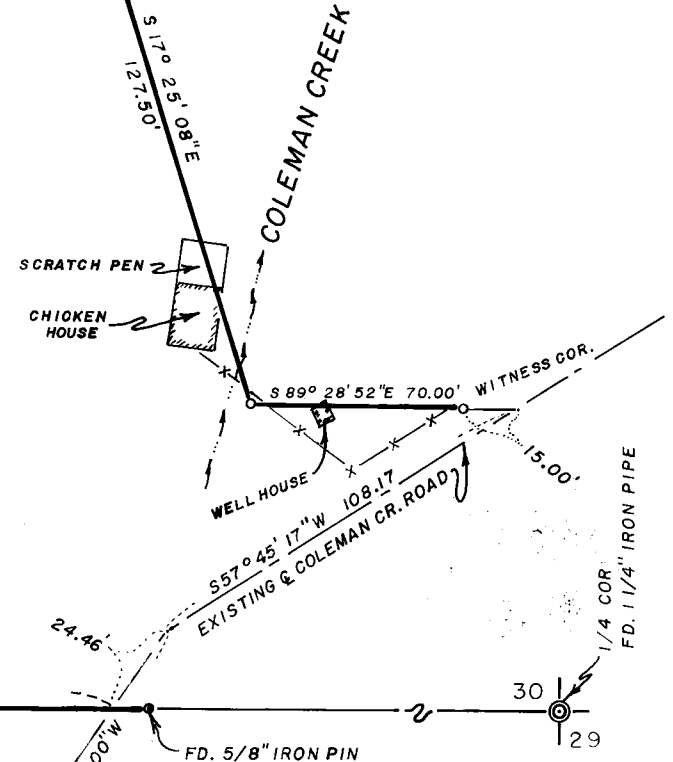

FD. 3/4" IRON PIPE
N. 8.39'
E. 9.63'

N 89° 28' 52"W 446.33'

FD. 5/8" IRON PIN

FD. 5/8" IRON PIN

30
29
1/4 COR.
FD. 1 1/4" IRON PIPE

CENTER SECTION

6138

SURVEY NO. 6138

SURVEY NARRATIVE TO COMPLY WITH PARAGRAPH 209.250
OREGON REVISED STATUTES

SURVEY FOR: Jeff Terry
6714 Coleman Creek Road
Phoenix, Oregon 97535

LOCATION: Southwest one-quarter (1/4), Northeast one-quarter
(1/4), Section 30, Township 38 South, Range 1 West,
Willamette Meridian, Jackson County, Oregon

PURPOSE: To survey, monument, and describe the parcel of
land shown on the attached map of survey

PROCEDURE: The Southerly boundary of this parcel is a portion
of the East-West center section line of Section 30, with the South-
westerly property corner being the center of Section 30. This line
was established, and the center of Section was set by Recorded Sur-
vey No. 6066. Using Recorded Survey No. 6066 as a basis, the prop-
erty corners of the parcel were set as indicated on the attached
map of survey. Basis of bearing--Solar observation of Recorded
Survey No. 6066.

June 2, 1975

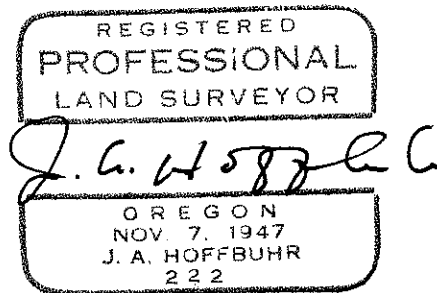
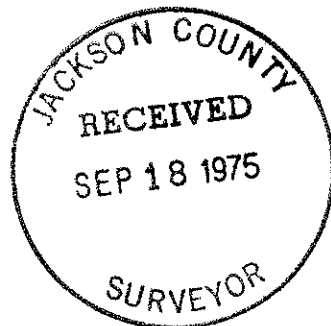

J. A. Hoffbuhr
Professional Land Surveyor