

33 | 34  
4 | 3  
SECTION CORNER  
FD. BRASS DISK

8136

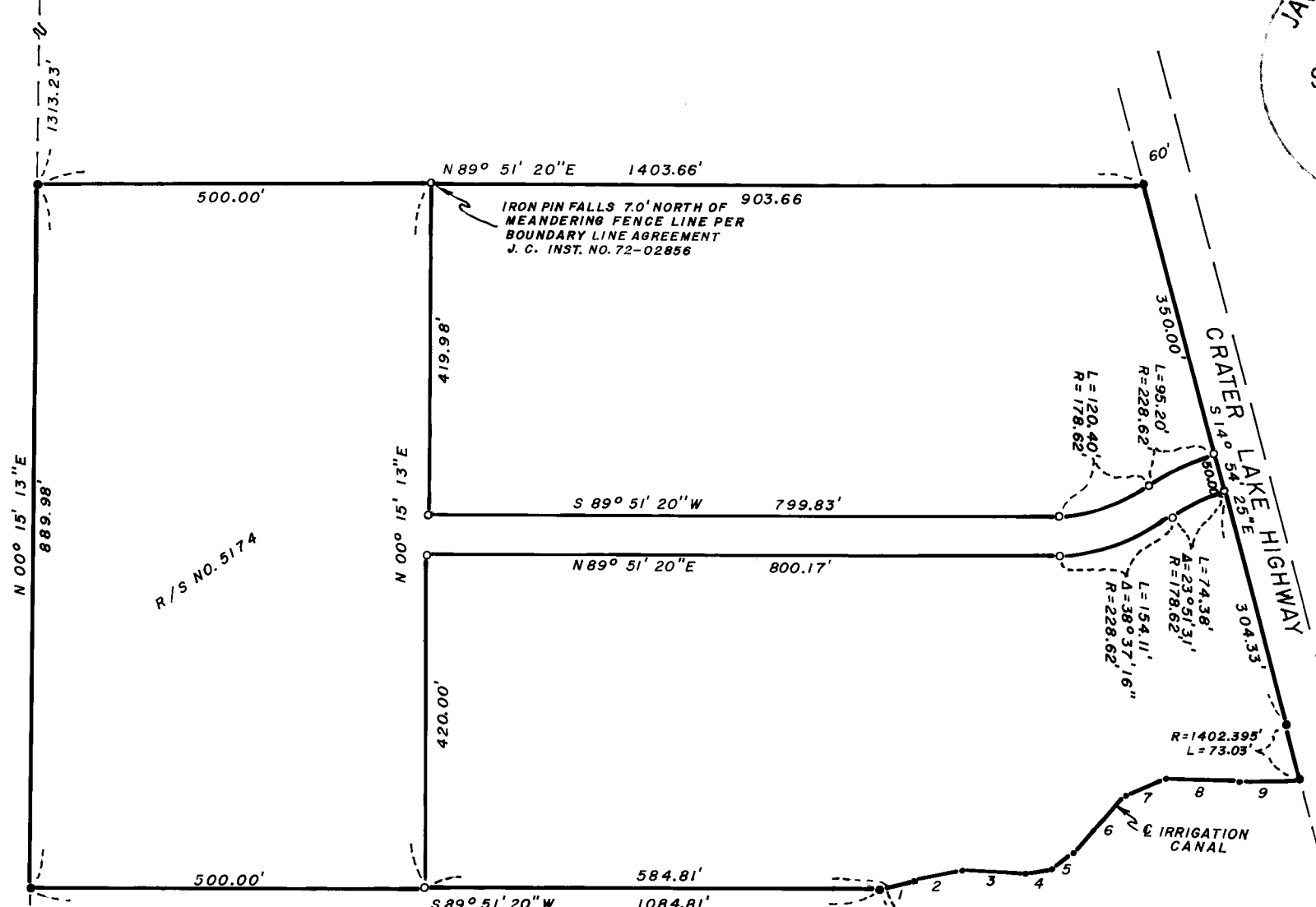
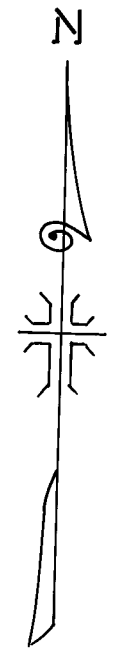
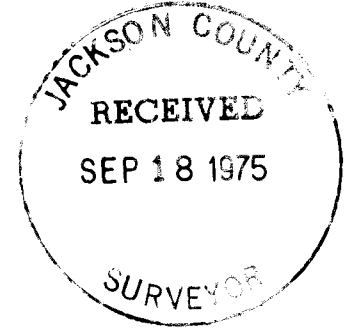

R/S NO. 5174

MAP OF SURVEY  
LOCATED IN  
N.W. 1/4 OF SECTION 3, T. 35 S., R. 1 W., W.M.  
JACKSON COUNTY, OREGON  
FOR  
MARION KIMBROUGH

J. A. HOFFBUHR, REG. L.S., MEDFORD, OREGON  
SCALE: 1" = 200' MAY 19, 1975  
BASIS OF BEARING - R/S NO. 5174  
○ = SET 5/8" X 24" IRON REINFORCING PIN  
● = FOUND 5/8" IRON PIN

REGISTERED  
PROFESSIONAL  
LAND SURVEYOR  
*J. A. Hoffbuhr*  
OREGON  
NOV 7, 1947  
J. A. HOFFBUHR  
242

IRRIGATION CANAL

1	- N 66° 31' 23" E	35.58'
2	- N 78° 44' 30" E	60.93'
3	- S 86° 27' 10" E	80.61'
4	- N 80° 04' 36" E	33.58'
5	- N 57° 36' 27" E	33.59'
6	- N 40° 35' 50" E	102.70'
7	- N 67° 37' 25" E	52.25'
8	- S 87° 39' 30" E	93.30'
9	- N 89° 51' 21" E	78.25'

1/4 CORNER  
FD. 5/8" IRON PIN

8136

6136

SURVEY NO. 6136

SURVEY NARRATIVE TO COMPLY WITH PARAGRAPH 209.250  
OREGON REVISED STATUTES

SURVEY FOR: Marion Kimbrough  
18340 Highway 62  
Eagle Point, Oregon 97524

LOCATION: Northwest one-quarter (1/4) of Section 3, Township  
35 South, Range 1 West, Willamette Meridian,  
Jackson County, Oregon

PURPOSE: To survey, monument and describe the parcels of  
land as shown on the attached map of survey

PROCEDURE: The property corners of the parent tract, as es-  
tablished by Recorded Survey No. 5174, were found and used as con-  
trol. The tract was divided in accordance with the client's requests  
as shown on the attached map of survey. Basis of bearings--Recorded  
Survey No. 5174.

June 23, 1975

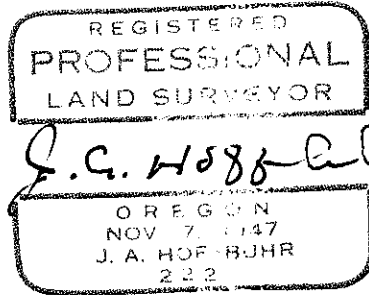
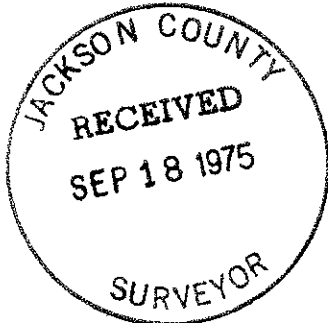

*J. A. Hoffbuhr*

J. A. Hoffbuhr  
Professional Land Surveyor