

0135

6130

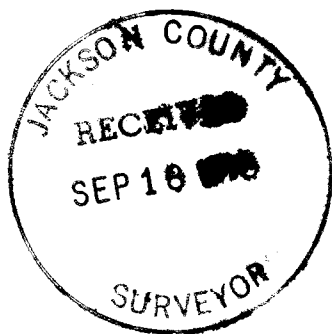
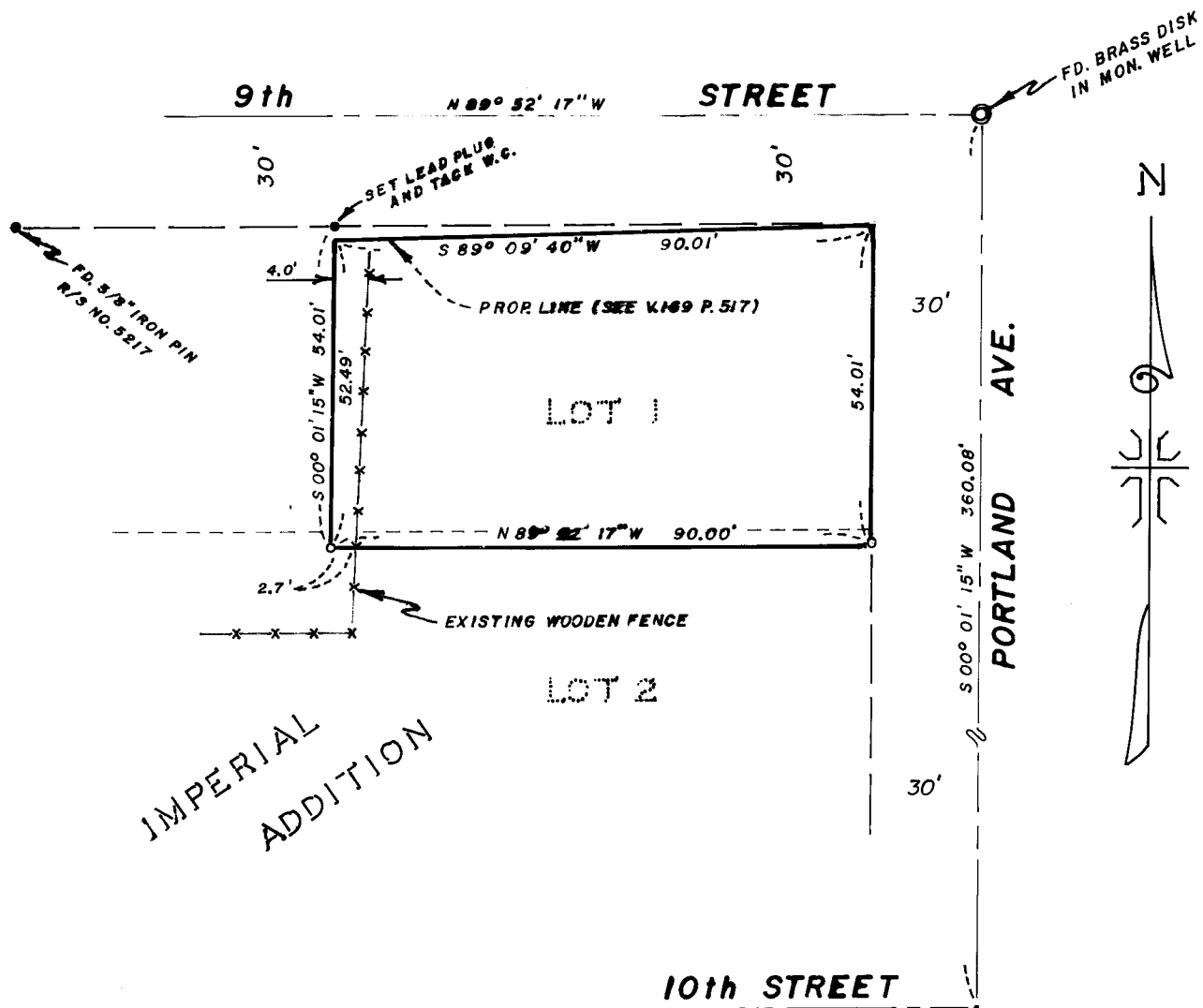

J. A. Hoffbuhr

MAP OF SURVEY
 LOCATED IN
 LOT 1 & 2, BLOCK 2
 IMPERIAL ADDITION
 TO THE CITY OF MEDFORD
 JACKSON COUNTY, OREGON
 FOR
JOEL ELKINS

J. A. HOFFBUHR, REG. L.S., MEDFORD, OREGON
 SCALE: 1"=30' MAY 14, 1975
 BASIS OF BEARING - R/S NO. 5217
 °=SET 5/8" X 24" IRON REINFORCING PIN
 N.E. 1/4 of Sec. 30, T37S, R1W, W.M.

0135

SURVEY NO. 0185

SURVEY NARRATIVE TO COMPLY WITH PARAGRAPH 209.250
OREGON REVISED STATUTES

SURVEY FOR: Joel Elkins
P.O. Box 457
Jacksonville, Oregon 97530

LOCATION: Lot 1 and 2, Block 2, Imperial Addition to the
City of Medford, Northeast one-quarter (1/4) of
Section 30, Township 37 South, Range 1 West,
Willamette Meridian, Jackson County, Oregon

PURPOSE: To survey and monument that tract described in
Jackson County Instrument No. 74-00031 of Jackson
County, Oregon

PROCEDURE: Using control established by Recorded Survey No.
5217, set 5/8 inch iron pins as shown on attached map as per
client's request. An encroachment was found and located as shown
on attached map. Basis of bearings--Recorded Survey No. 5217.

July 22, 1975

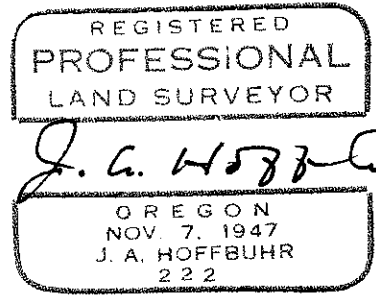
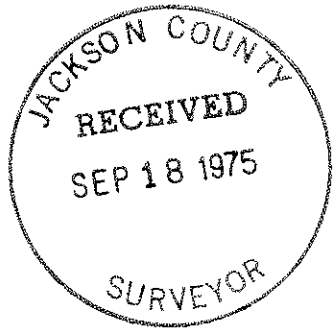

J. A. Hoffbuhr
Professional Land Surveyor