

6134

6134

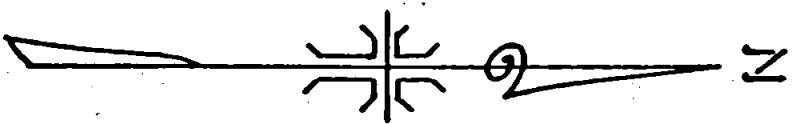

REGISTERED
 PROFESSIONAL
 LAND SURVEYOR

J.A. Hoffbühr

OREGON
 NOV. 7 1947
 J.A. HOFFBUHR
 222

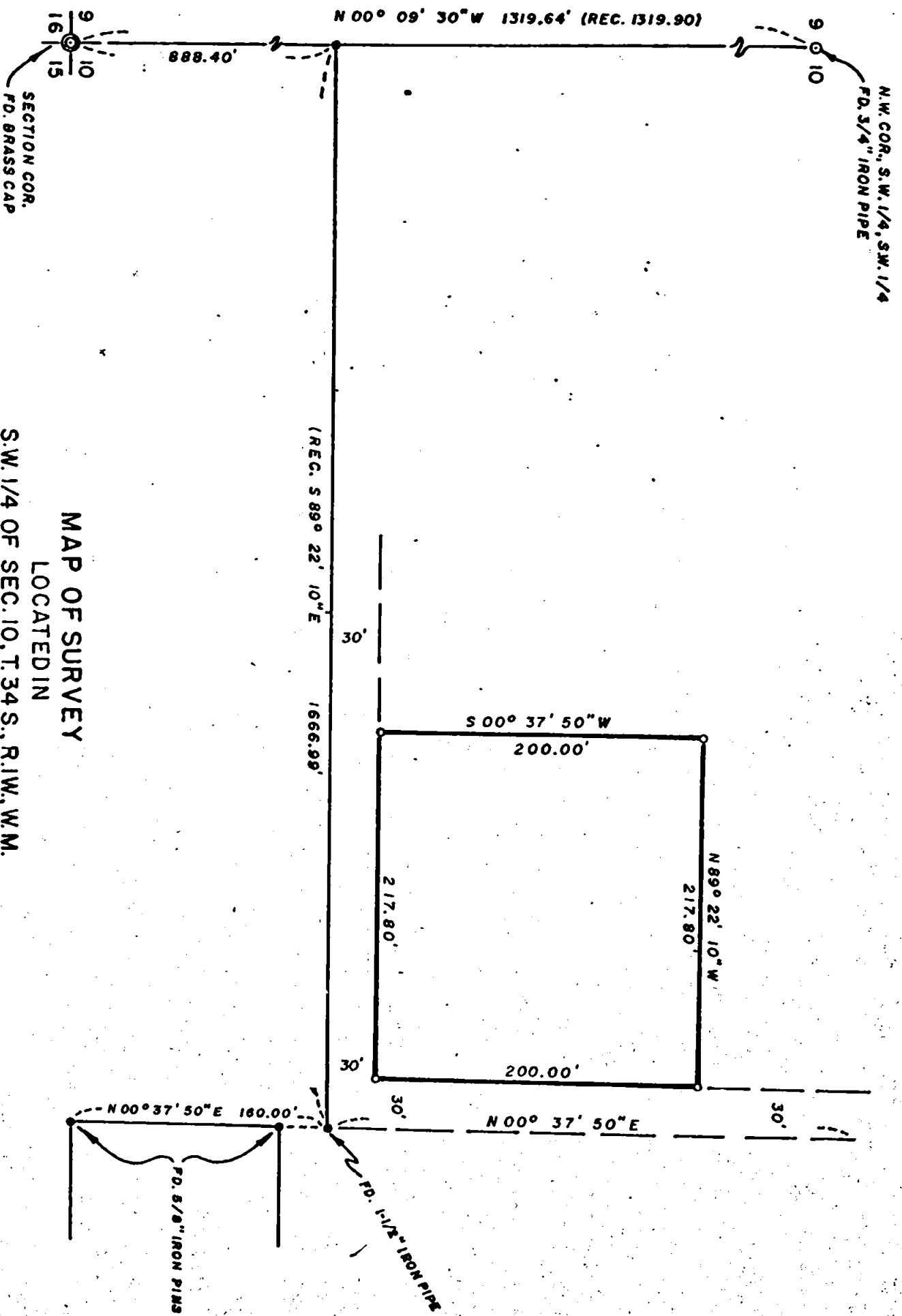

MAP OF SURVEY
 LOCATED IN
 S.W. 1/4 OF SEC. 10, T. 34 S., R. 1 W., W.M.
 JACKSON COUNTY OREGON
 FOR

CITY OF SHADY COVE

J.A. HOFFBUHR, REG. L.S., MEDFORD, OREGON
 SCALE: 1" = 100'
 BASIS OF BEARING - MAY 13, 1975
 R/S NO. 2848
 SET 5/8" X 24" IRON REINFORCING PIN

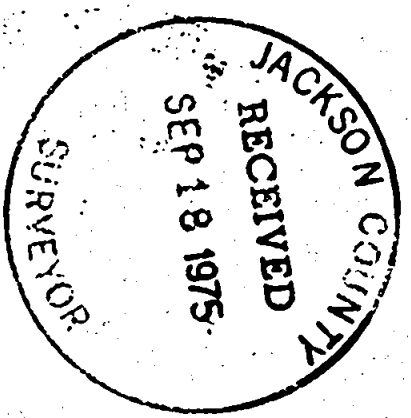

6134

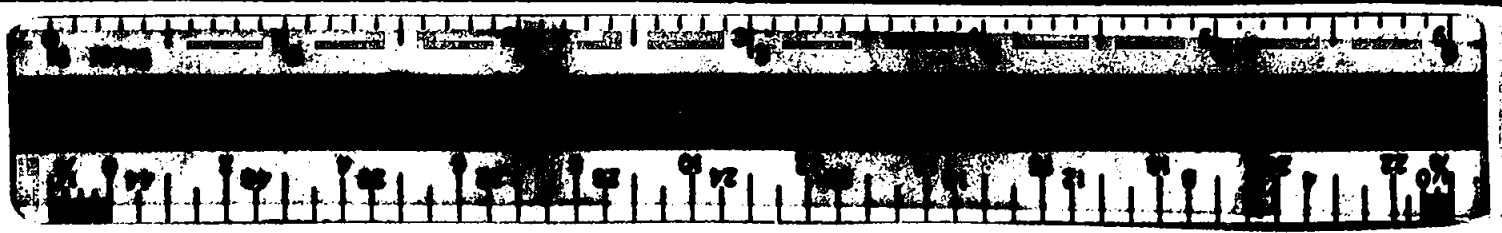

SURVEY NO. 0134

SURVEY NARRATIVE TO COMPLY WITH PARAGRAPH 209.250
OREGON REVISED STATUTES

SURVEY FOR: City of Shady Cove
Shady Cove, Oregon 97539

LOCATION: Southwest one-quarter (1/4) of Section 10, Town-
ship 34 South, Range 1 West, Willamette Meridian,
Jackson County, Oregon

PURPOSE: To establish the right-of-way boundaries of a 60.00
foot roadway

PROCEDURE: Using previous control set by this office and
Recorded Survey No. 2848, established the South right-of-way line
8.00 feet Northerly of a parallel to the South Section line of
Section 10. The West boundary of the roadway was determined by
record location of the West boundary line of the property described
in Volume 178, Page 473 of Jackson County Deed Records. Basis of
bearing--Recorded Survey No. 2848.

March 3, 1975

REGISTERED
PROFESSIONAL
LAND SURVEYOR

J. A. Hoffbuhr

OREGON
NOV 7 1947
J. A. HOFFBUHR
222

J. A. Hoffbuhr
Professional Land Surveyor

JACKSON COUNTY
RECEIVED
SEP 18 1975
SURVEYOR

S10 T34 1 W