

6133

6133

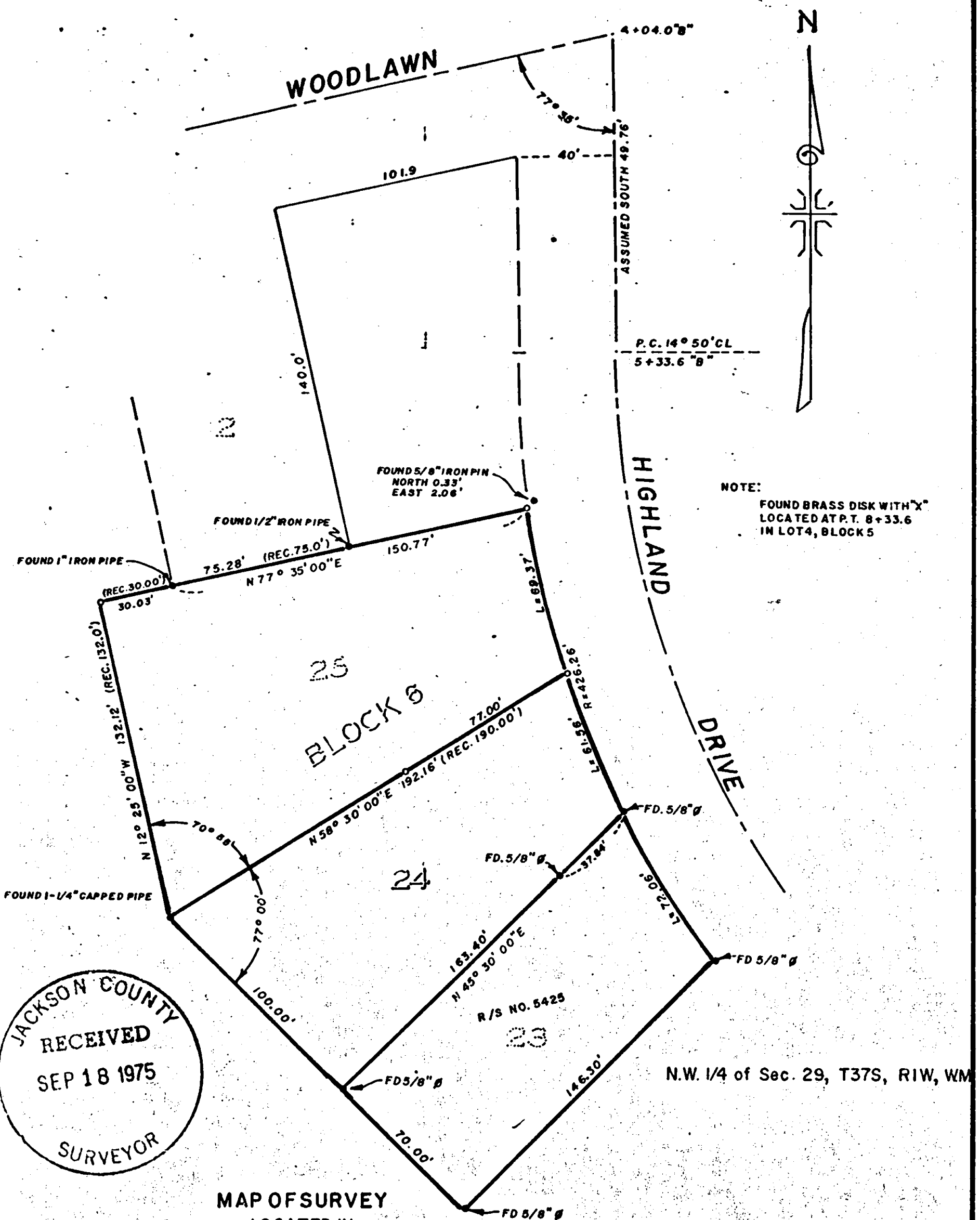

JACKSON COUNTY
RECEIVED
SEP 18 1975
SURVEYOR

MAP OF SURVEY
LOCATED IN
SISKIYOU HEIGHTS ADDITION BLK. 6, CITY OF MEDFORD
JACKSON COUNTY OREGON
FOR
AETNA H. CARR

J. A. HOFFBUHR, REG. L.S., MEDFORD, OREGON
SCALE: 1" = 50' MAY 13 1975
BASIS OF BEARING: SISKIYOU HTS. ADDN.
• SET 5/8" X 24" IRON REINFORCING PIN
REVISED 7/10/1975

REGISTERED
PROFESSIONAL
LAND SURVEYOR

J. A. Hoffbuhr

OREGON
NOV 7 1947
J. A. HOFFBUHR
222

6133

SURVEY NO. **6133**

SURVEY NARRATIVE TO COMPLY WITH PARAGRAPH 209.250
OREGON REVISED STATUTES

SURVEY FOR: Aetna H. Carr
124 Highland Drive
Medford, Oregon 97501

LOCATION: Northwest one-quarter (1/4), Section 29, Township
37 South, Range 1 West, Willamette Meridian,
Jackson County, Oregon.

PURPOSE: To survey and monument Lots 24 and 25, Block 6,
Siskiyou Heights Subdivision.

PROCEDURE: The Southerly boundary line of this tract was
established by Recorded Survey No. 5425. These corners were
located and used as the basis for this survey. The remaining
corners were set using Recorded Bearings and Distances. Basis of
bearings--Recorded Survey No. 5425.

July 14, 1975

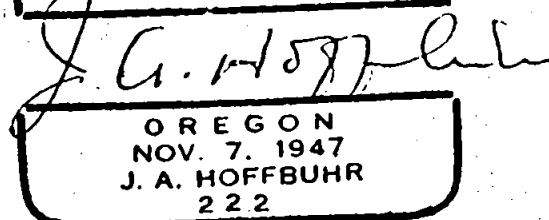
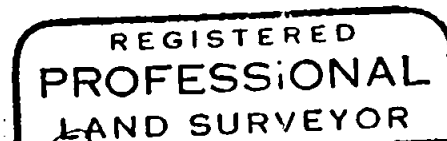
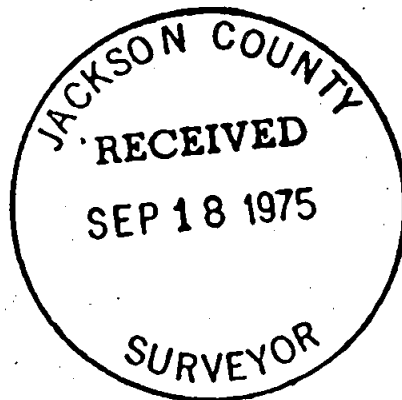

J. A. Hoffbuhr
Professional Land Surveyor

S29 T371W