

6132

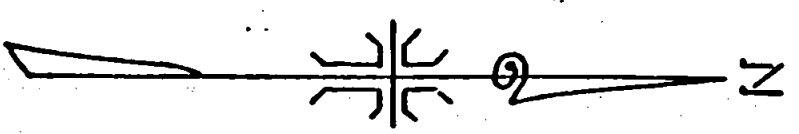

JACKSON COUNTY  
RECEIVED  
SEP 18 1975  
SURVEYOR

30.0'

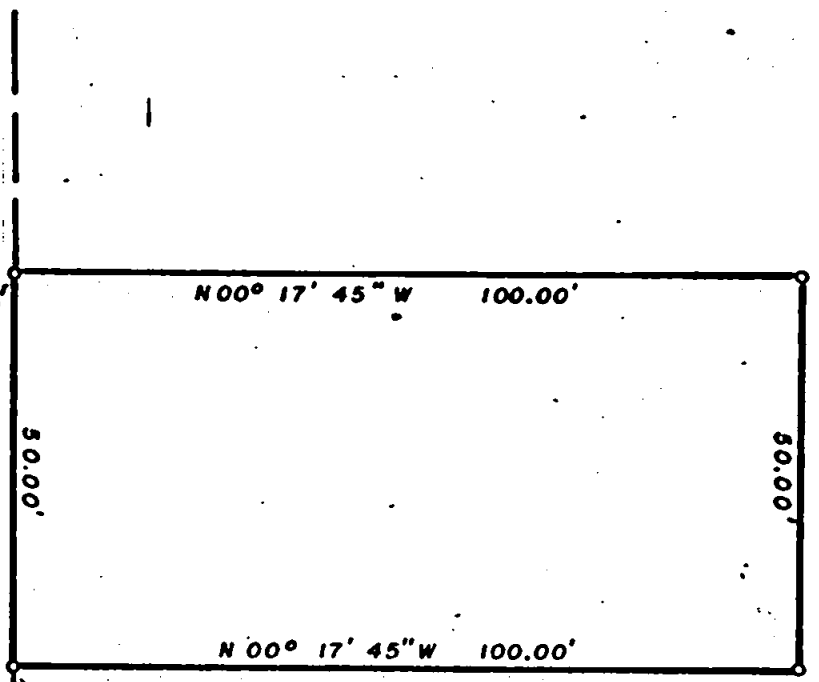

WEST

S 89° 42' 15\" W  
(REG. 100.00')

N. ORANGE ST.

30.0'

30.0'

30.0'

FOURTH

30.0'

N 00° 17' 45\" W 100.00'

FD. 5/8\" IRON BOLT

FD. 5/8\" IRON BOLT

MAP OF SURVEY  
LOCATED IN  
S.W. 1/4, NE. 1/4, SEC. 25, T. 37 S., R. 2 W., W.M.  
JACKSON COUNTY OREGON  
FOR  
RAY SMALLEY

J. A. HOFFBUHR, REG. L.S., MEDFORD, OREGON  
SCALE: 1\" = 30'  
BASIS OF BEARING  
R/S NO. 992  
SET 5/8\" X 24\" IRON REINFORCING PIN

REGISTERED  
PROFESSIONAL  
LAND SURVEYOR  
J. A. HOFFBUHR

OREGON  
NOV 7, 1947  
J. A. HOFFBUHR  
222

FD. CONC. MONUMENT

FD. CONC. MONUMENT

6132

6/5/9

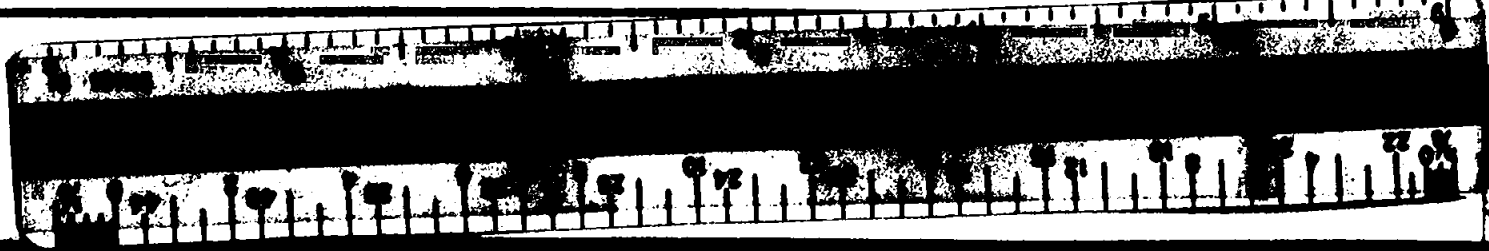

SURVEY NO. **8132**

SURVEY NARRATIVE TO COMPLY WITH PARAGRAPH 209.250  
OREGON REVISED STATUTES

SURVEY FOR: Ray Smalley  
219 North Peach Street  
Medford, Oregon 97501

LOCATION: Northeast one-quarter (1/4), Section 25, Township  
37 South, Range 2 West, Willamette Meridian,  
Jackson County, Oregon

PURPOSE: To survey, monument and describe the parcel of  
land shown on the attached map of survey

PROCEDURE: The centerline of West Fourth Street was establish-  
ed with the use of the centerline monuments. Two of the property  
corners of Recorded Survey No. 992 were found and determined to  
be correct. The lot property corners were then set using record  
distances. Basis of bearing--Recorded Survey No. 992.

June 23, 1975

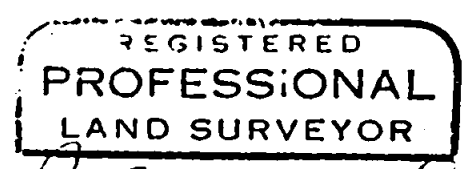
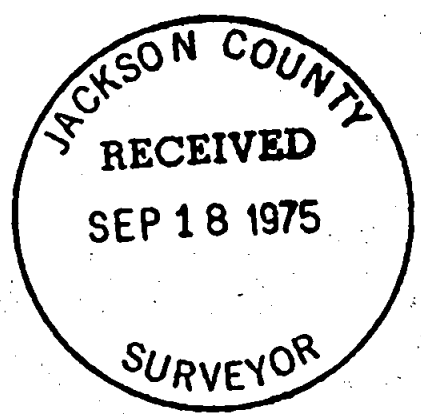

*J. A. Hoffbuhr*

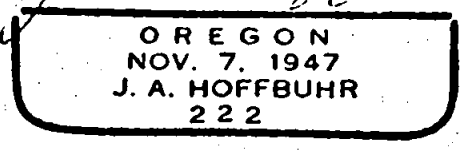

J. A. Hoffbuhr  
Professional Land Surveyor

S25 T37 2W