

6130

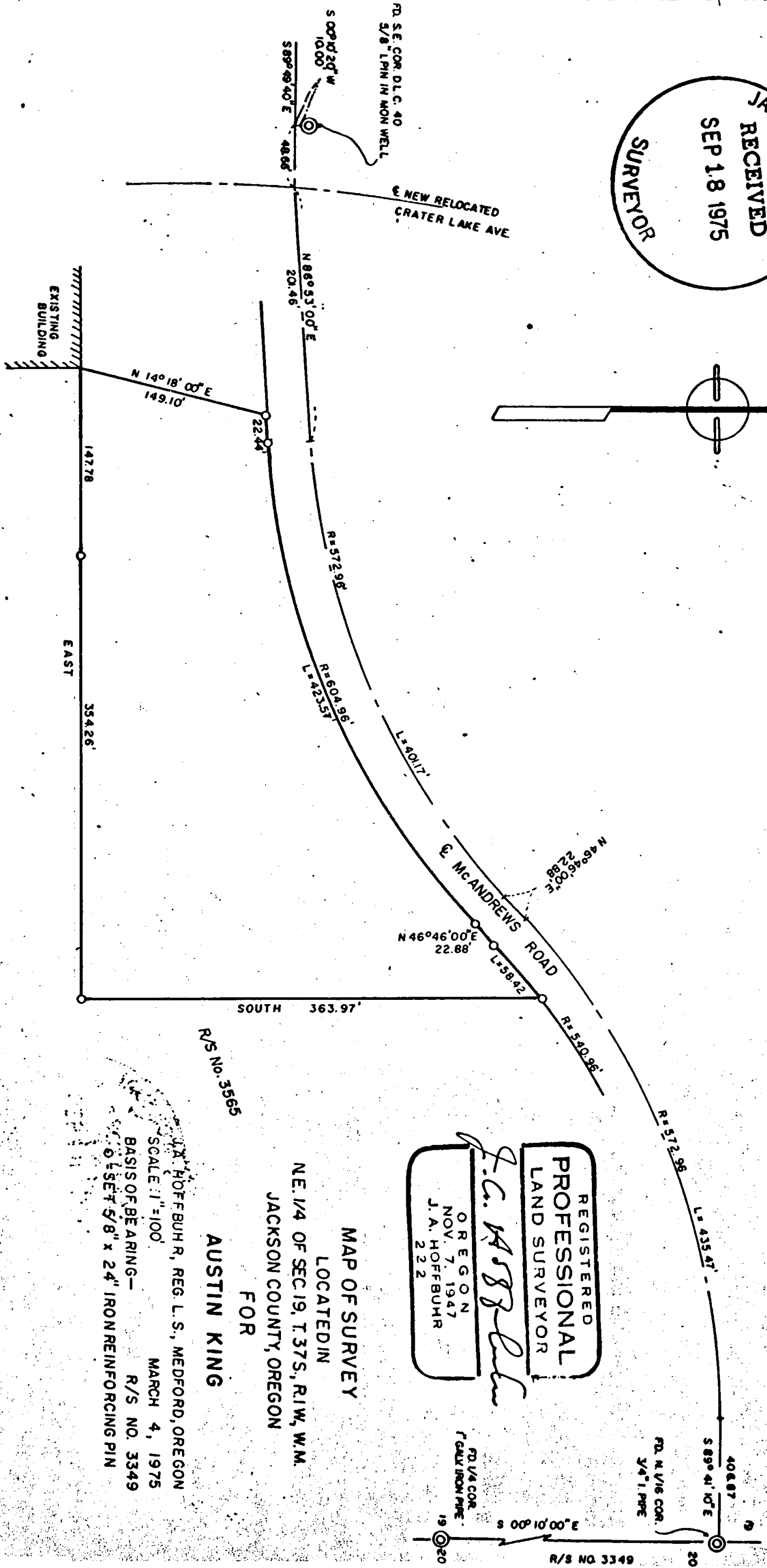
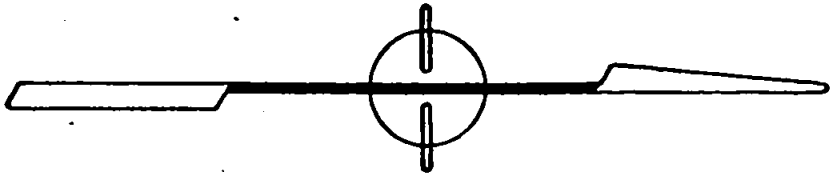
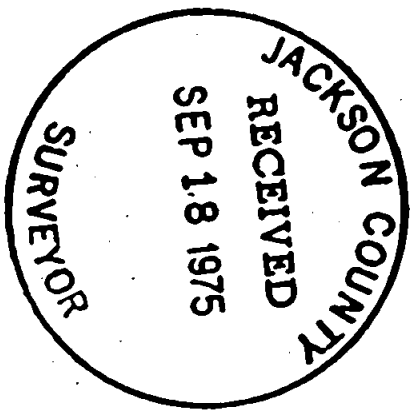

REGISTERED
PROFESSIONAL
LAND SURVEYOR
J. A. Hoffbuh
OREGON
NOV. 7, 1947
J. A. HOFFBUHR
222

MAP OF SURVEY
LOCATED IN
NE. 1/4 OF SEC. 19, T. 37S., R. 1W., W.M.
JACKSON COUNTY, OREGON
FOR
AUSTIN KING
R/S No. 3565

J. A. HOFFBUHR, REG. L.S., MEDFORD, OREGON
SCALE: 1" = 100'
BASIS OF BEARING—
R/S NO. 3349
MARCH 4, 1975
6-1/8" x 24" IRON REINFORCING PIN

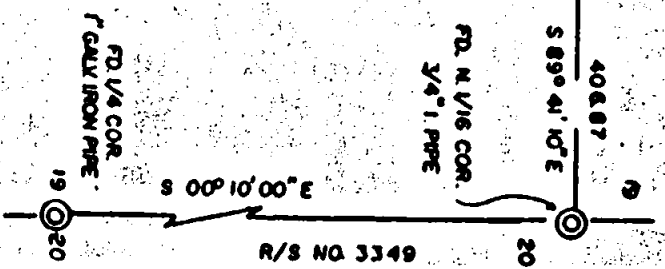

6130

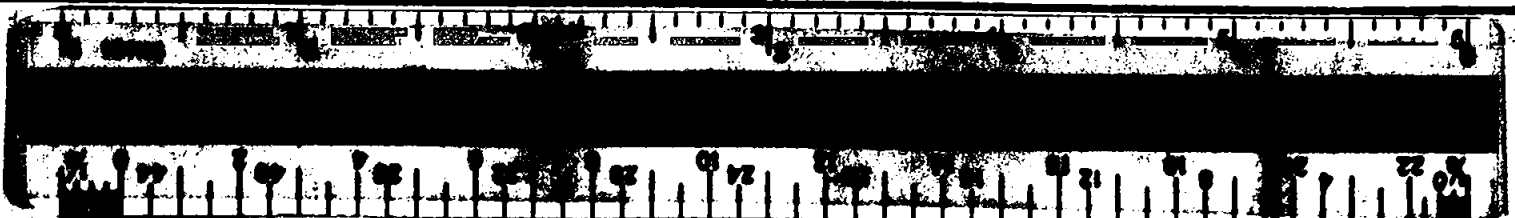

SURVEY NO. 6130

SURVEY NARRATIVE TO COMPLY WITH PARAGRAPH 209.250
OREGON REVISED STATUTES

SURVEY FOR: Austin King
4635 Crater Lake Highway
Medford, Oregon 97501

LOCATED IN: Northeast one-quarter (1/4) corner of Section
19, Township 37 South, Range 1 West, Willamette
Meridian, Jackson County, Oregon.

PURPOSE: To locate, monument, and describe the property
corners of the tract as shown on the map accompany-
ing this narrative.

PROCEDURE: Using control previously established by this
office, set property pins as per client's request as shown on the
map accompanying this narrative. Basis of bearings--Recorded
survey No. 3349

August 7, 1975

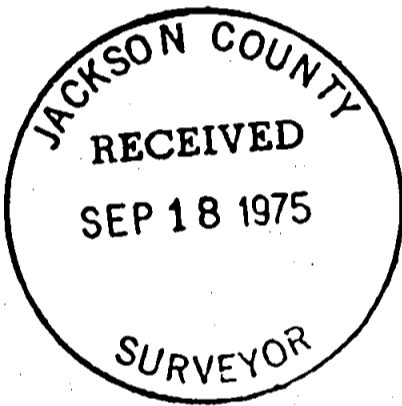

J. A. Hoffbuhr
Professional Land Surveyor

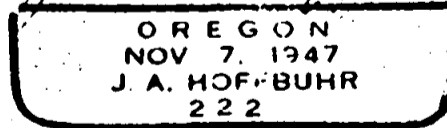
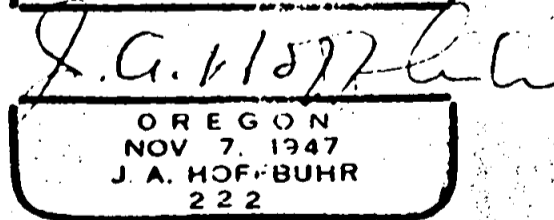
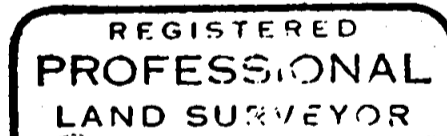

S19 T371W