

VOL. 178 P. 473

VOL. 205 P. 231

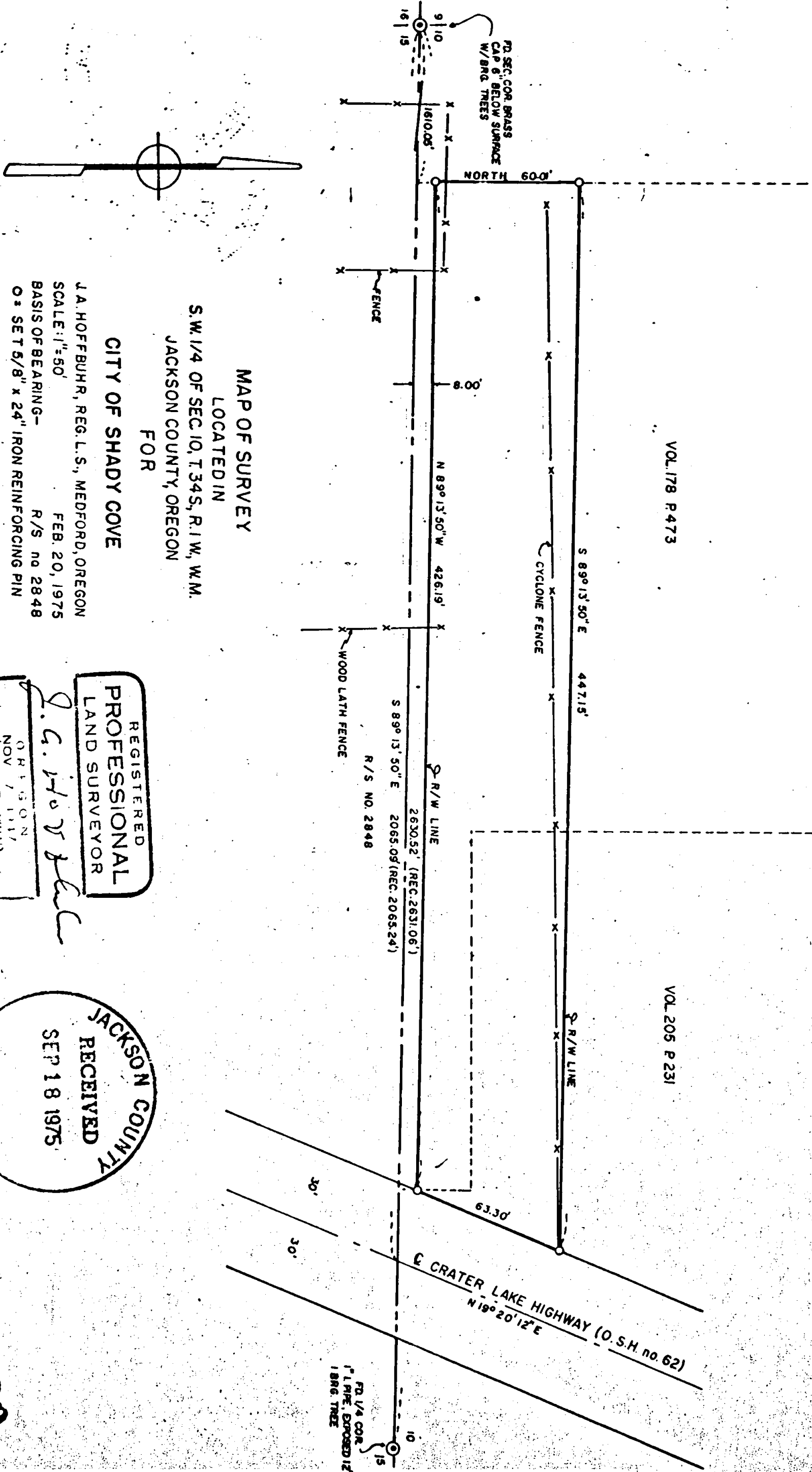

MAP OF SURVEY
 LOCATED IN
 S.W. 1/4 OF SEC. 10, T. 34 S., R. 1 W., W.M.
 JACKSON COUNTY, OREGON
 FOR
 CITY OF SHADY COVE

J.A. HOFFBUHR, REG. L.S., MEDFORD, OREGON
 SCALE: 1" = 50'
 BASIS OF BEARING -
 O = SET 5/8" x 24" IRON REINFORCING PIN

FEB. 20, 1975
 R/S NO. 2848

REGISTERED
 PROFESSIONAL
 LAND SURVEYOR

J.A. Hoffbuhr

OREGON
 NOV 7 1977
 J.A. HOFFBUHR
 222

JACKSON COUNTY
 RECEIVED
 SEP 18 1975
 SURVEY

6129

SURVEY NO. 6129

SURVEY NARRATIVE TO COMPLY WITH PARAGRAPH 209.250
OREGON REVISED STATUTES

SURVEY FOR: City of Shady Cove
Upper Rogue Medical Center
P.O. Box 1206
Shady Cove, Oregon 97539

LOCATION: Southwest one-quarter (1/4), Section 10, Township
34 South, Range 1 West, Willamette Meridian,
Jackson County, Oregon

PURPOSE: To survey, monument, and describe the parcel of
land shown on the attached map of survey

PROCEDURE: The section corner common to Sections 9, 10, 16,
and 15, the one-quarter (1/4) corner common to Sections 9 and 10,
and property corners of Recorded Survey No. 2848 were found and used
as control. The corners of the parcel were established using this
control in accordance with the client's requests as indicated on
the attached map. Basis of bearing--Recorded Survey No. 2848.

June 23, 1975

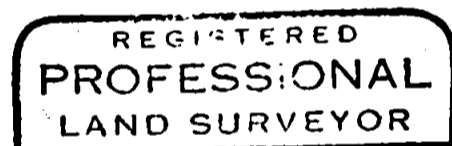

J. A. Hoffbuhr

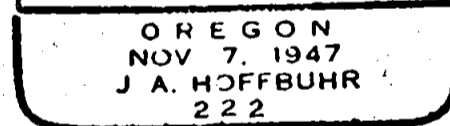

J. A. Hoffbuhr
Professional Land Surveyor

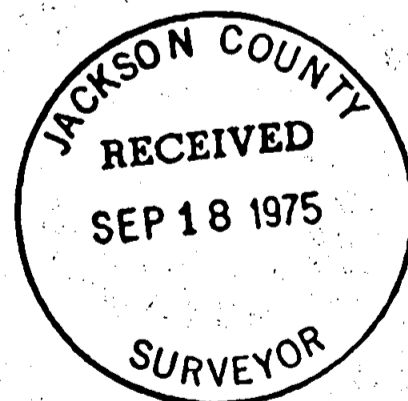

S10 T341W