

6127

6127

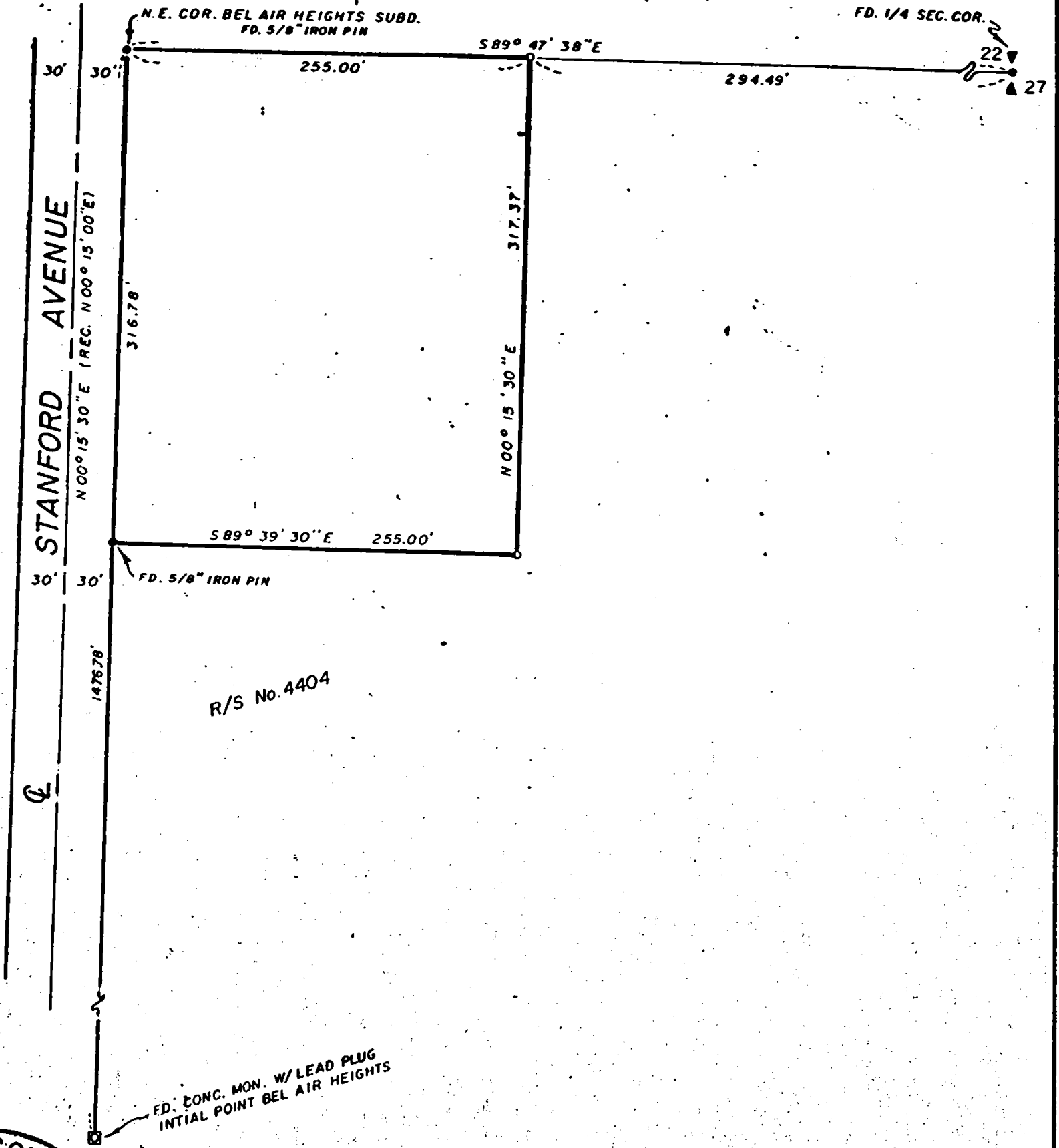
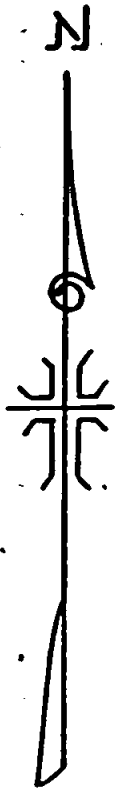

JACKSON COUNTY
RECEIVED
SEP 18 1975
SURVEY

MAP OF SURVEY
LOCATED IN
N. W. 1/4 OF SEC. 27, T. 37 S., R. 1 W., W. M.
JACKSON COUNTY OREGON
FOR
RONALD M. JAMES

J. A. HOFFBUHR, REG. L.S., MEDFORD, OREGON
SCALE: 1"=100' JAN. 15, 1975
BASIS OF BEARING - R/S NO. 4404
o: SET 5/8" X 24" IRON REINFORCING PIN

REGISTERED
PROFESSIONAL
LAND SURVEYOR

J. A. Hoffbuhr

OREGON
NOV. 7 1947
J. A. HOFFBUHR
222

6127

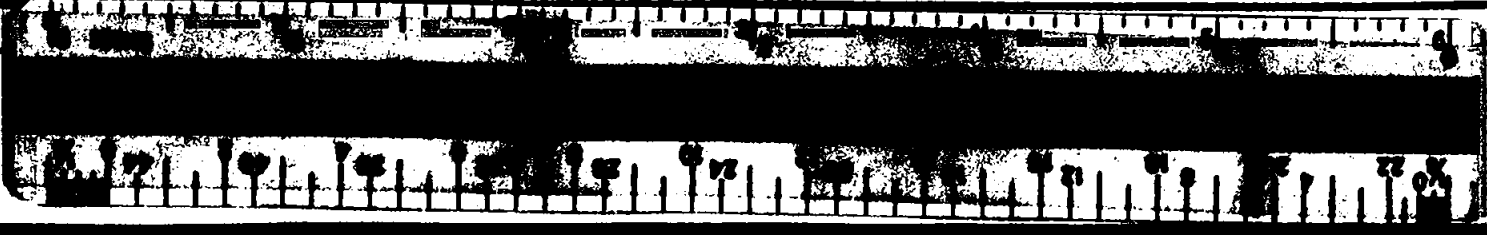

SURVEY NO. **6127**

SURVEY NARRATIVE TO COMPLY WITH PARAGRAPH 209.250
OREGON REVISED STATUTES

SURVEY FOR: Ronald M. James
126 East Main Street
Medford, Oregon 97501

LOCATION: Northwest one-quarter (1/4) of Section 27, Town-
ship 37 South, Range 1 West, Willamette Meridian,
Jackson County, Oregon

PURPOSE: To survey and monument the tract as shown on the
attached map as per the client's request.

PROCEDURE: Using control from Recorded Survey No. 4404 esta-
blished by this office, set 5/8 inch iron pins as shown on attached
map. The North boundary line was established by a tie made to the
North one-quarter (1/4) corner of Section 27. Basis of bearings--
Recorded Survey No. 4404.

July 22, 1975

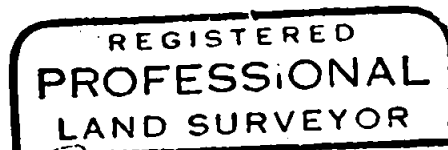
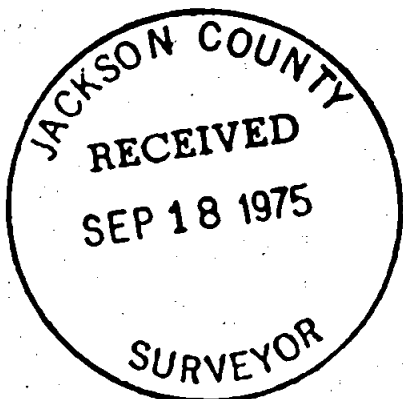

J. A. Hoffbuhr
OREGON
NOV. 7, 1947
J. A. HOFFBUHR
222

J. A. Hoffbuhr
Professional Land Surveyor

527 37 1W