

MAP OF SURVEY
 LOCATED IN
 N. 1/2 OF SEC. 13 & S.E. 1/4 SEC. 12, T. 35S., R. 1W., W.M.
 JACKSON COUNTY, OREGON

FOR
CARLE E. PETERSON

J. A. HOFFBUHR, REG. L. S., MEDFORD, OREGON
 SCALE: 1" = 400' NOV. 20, 1974
 BASIS OF BEARING R/S NO. 3580
 ○ = SET 5/8" X 24" IRON REINFORCING PIN
 ● = FD 5/8" IRON PINS

REGISTERED
PROFESSIONAL
 LAND SURVEYOR

J. A. Hoffbuhr

OREGON
 NOV. 7, 1947
 J. A. HOFFBUHR
 222

BUTTE FALLS HIGHWAY

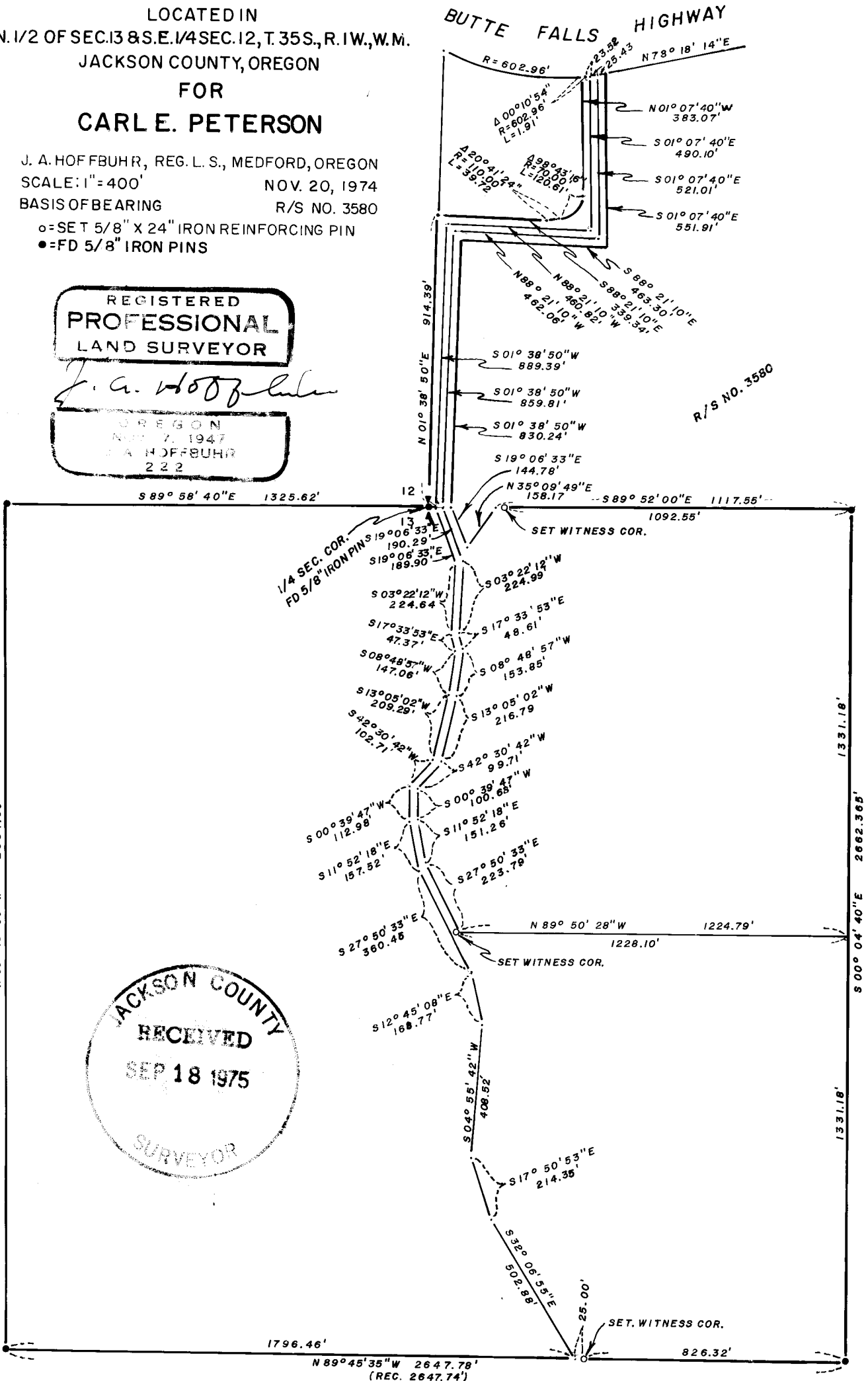

R/S NO. 3580

JACKSON COUNTY
 RECEIVED
 SEP 18 1975
 SURVEYOR

R/S NO. 3580

6126

SURVEY NO. 6126

SURVEY NARRATIVE TO COMPLY WITH PARAGRAPH 209.250
OREGON REVISED STATUTES

SURVEY FOR: Carl E. Peterson
4978 East Evans Creek Road
Rogue River, Oregon 97537

LOCATION: North one-half (1/2) of Section 13 and Southeast
one-quarter (1/4) of Section 12, Township 35 South,
Range 1 West, Willamette Meridian, Jackson County,
Oregon

PURPOSE: To survey, monument, and describe those three tracts
as shown on the attached map as per client's request

PROCEDURE: Using control monuments as found or established
in Recorded Survey No. 3580 by this office, set 5/8 inch iron pin
Witness Corners as requested by client. It was found that the Butte
Falls Highway has been relocated since the recording of Recorded
Survey No. 3580, and the existing right-of-way control for this
survey was tied in. Basis of bearings--Recorded Survey No. 3580.

July 23, 1975

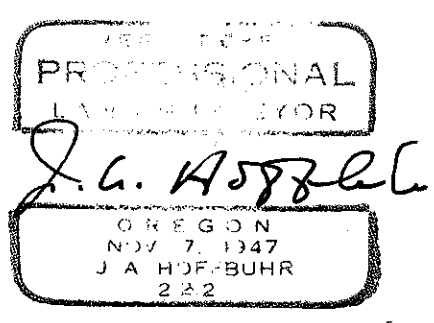
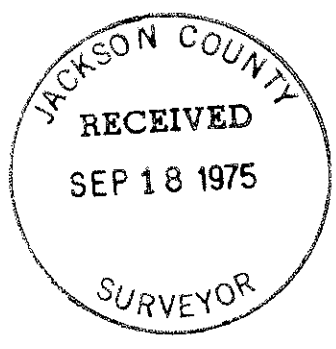

J. A. Hoffbuhr
Professional Land Surveyor