

6125

FD 1 1/2" IRON PIPE
S.E. COR. D.L.C. NO. 39

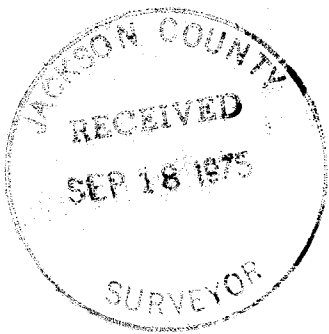
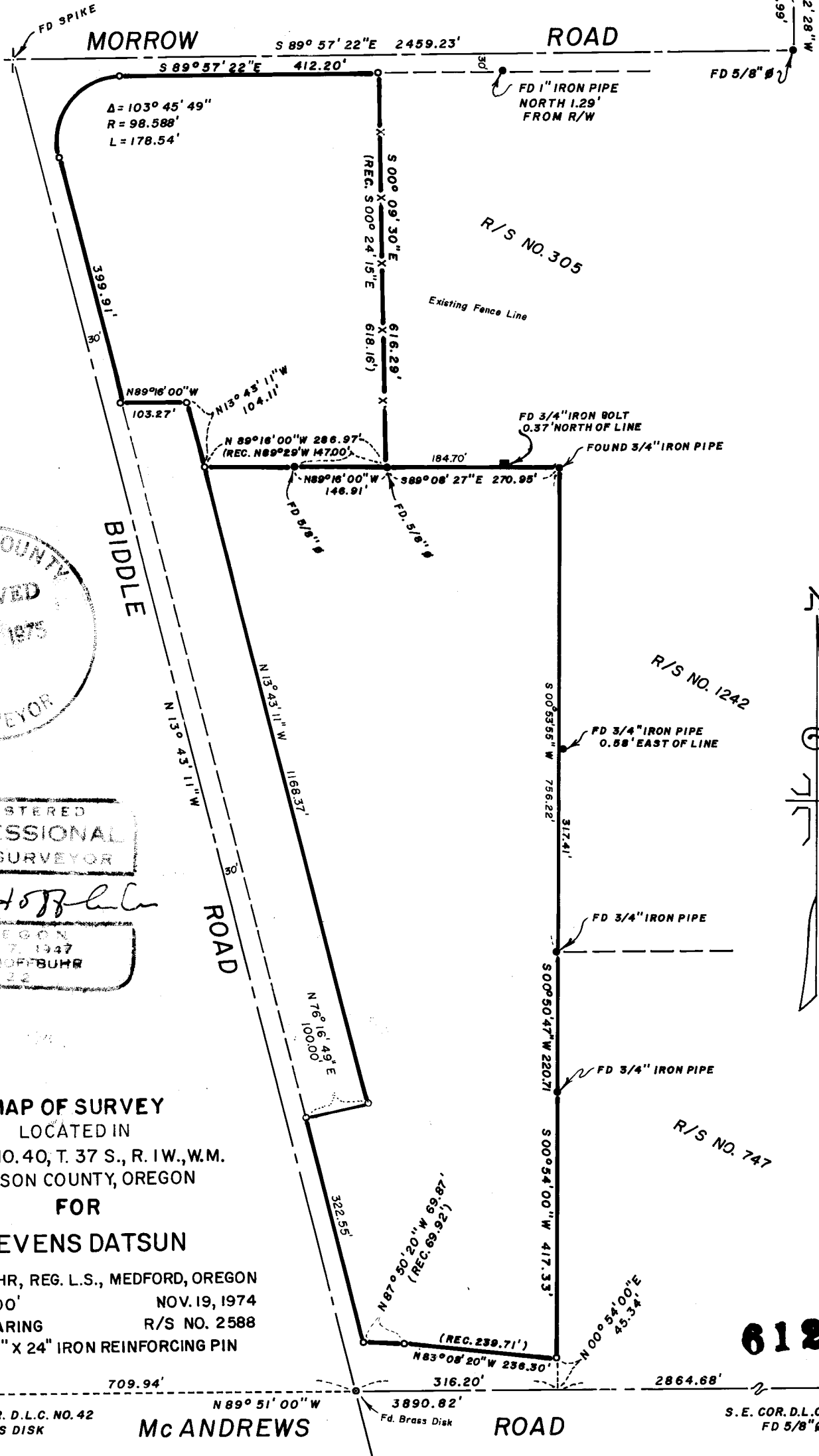

REGISTERED
PROFESSIONAL
LAND SURVEYOR

J. A. Hoffbuhr

OREGON
NOV. 7, 1947
J. A. HOFFBUHR
232

MAP OF SURVEY
LOCATED IN
D.L.C. NO. 40, T. 37 S., R. 1W., W.M.
JACKSON COUNTY, OREGON
FOR
STEVENS DATSUN

J. A. HOFFBUHR, REG. L.S., MEDFORD, OREGON
SCALE: 1"=200' NOV. 19, 1974
BASIS OF BEARING R/S NO. 2588
o=SET 5/8" X 24" IRON REINFORCING PIN

709.94' N 89° 51' 00" W 3890.82' Fd. Brass Disk
N.N.E. COR. D.L.C. NO. 42 FD. BRASS DISK Mc ANDREWS ROAD S.E. COR. D.L.C. NO. 40 FD 5/8" Ø

6125

SURVEY NO. 6125

SURVEY NARRATIVE TO COMPLY WITH PARAGRAPH 209.250
OREGON REVISED STATUTES

SURVEY FOR: Stevens Datsun
505 North Central
Medford, Oregon 97501

LOCATION: Donation Land Claim No. 40, Township 37 South,
Range 1 West, Willamette Meridian, Jackson County,
Oregon

PURPOSE: To survey, monument, and describe the tract as
shown on the attached map as per the client's
request

PROCEDURE: Using existing control as shown on the attached
map, set 5/8 inch iron pins as per the client's request. Basis
of bearing--Recorded Survey No. 2588.

July 23, 1975

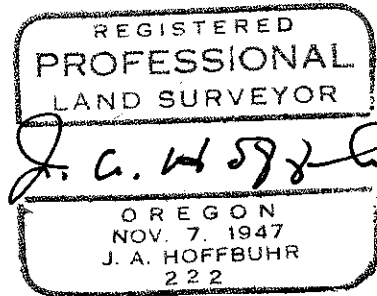
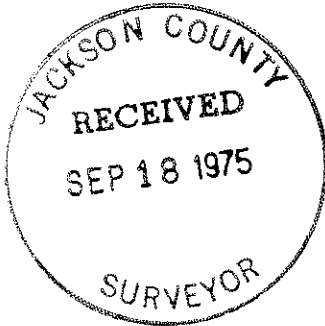

J. A. Hoffbuhr
Professional Land Surveyor