

6124

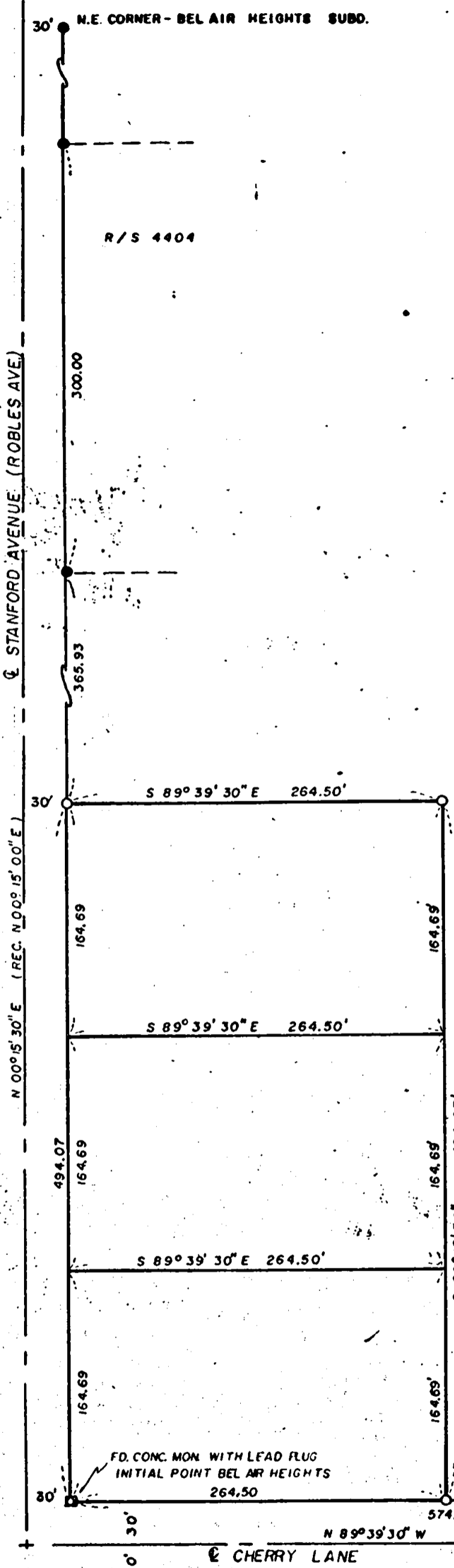

REGISTERED
PROFESSIONAL
LAND SURVEYOR

J. A. Hoffbuhr

OREGON
NOV. 7, 1947
J. A. HOFFBUHR
222

JACKSON COUNTY
RECEIVED
SEP 18 1975
SURVEYOR

MAP OF SURVEY
LOCATED IN
NW 1/4, SEC. 27, T. 37 S., R. 1 W., W. M.
JACKSON COUNTY, OREGON
FOR
WILLIAM CARTER

J. A. HOFFBUHR, REG. L.S., MEDFORD, OREGON
SCALE: 1"=100' JAN. 8, 1974
BASIS OF BEARING - BEL AIR HEIGHTS SUBDIVISION
O = SET 5/8" x 24" IRON REINFORCING PIN
● = FOUND 5/8" IRON PINS

FD. CONC. MON. WITH LEAD FLUG
INITIAL POINT BEL AIR HEIGHTS
264.50

FD. N.E. COR. D.L.C. 56
CONC. MON. WITH LEAD FLUG

6124

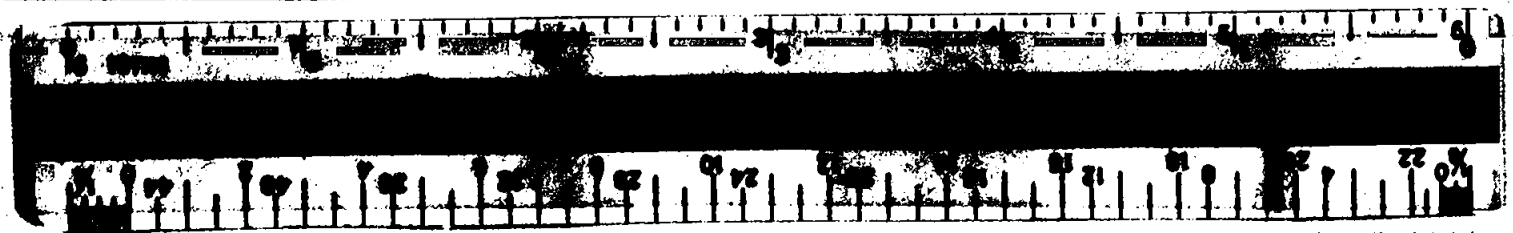

SURVEY NO. 6124

SURVEY NARRATIVE TO COMPLY WITH PARAGRAPH 209.250
OREGON REVISED STATUTES

SURVEY FOR: William Carter
129 North Oakdale
Medford, Oregon 97501

LOCATION: Northwest one-quarter (1/4), Section 27, Township
37 South, Range 1 West, Willamette Meridian,
Jackson County, Oregon

PURPOSE: To survey, monument, and describe the three tracts
as shown on the attached map as per the client's
request

PROCEDURE: Using control from Recorded Survey No. 4404 esta-
blished by this office, set 5/8 inch iron pin as shown on the
attached map. Control on the centerline of Cherry Lane was deter-
mined from the location of the Northeast corner of Donation Land
Claim No. 58. Basis of bearings--Bel Air Heights Subdivision.

July 22, 1975

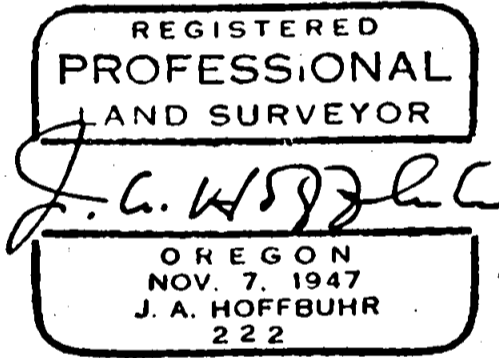
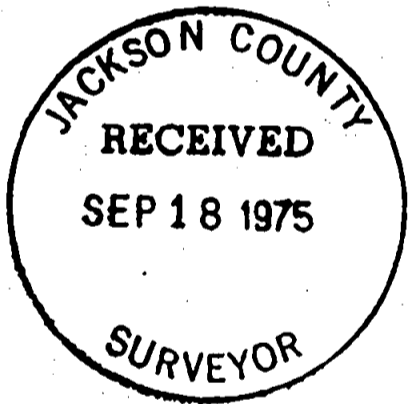

J. A. Hoffbuhr
Professional Land Surveyor

S27 T37 1W