

81291

SURVEY OF LAND LOCATED IN THE NW 1/4 OF SECTION 33, T. 38 S., R. 4 W., WM., JACKSON COUNTY, OREGON

DATE: AUGUST 28, 1975

SCALE: 1" = 60'

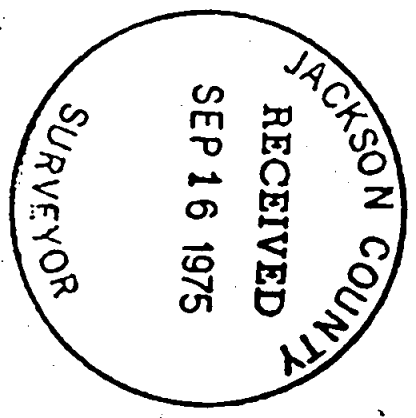
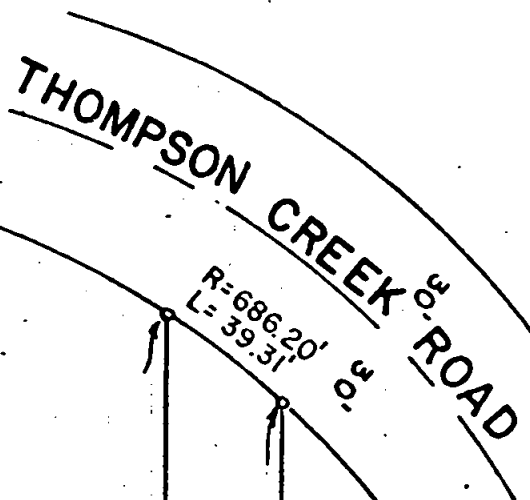

BY: GERALD D. RILEY R.S. 705  
601 NE 8TH ST.  
GRANTS PASS, OREGON

FOR: GORDON MORTENSON  
5949 VANALDEN  
TARZANA, CALIFORNIA

LEGEND

- DENOTES 5/8" REBAR SET WITH RED CAP MARKED "RILEY RS 705"
  - DENOTES MONUMENTS FOUND.
- BEARINGS REFERENCED TO SURVEY NO. 5458.

REGISTERED  
PROFESSIONAL  
LAND SURVEYOR

OREGON  
JULY 9, 1968  
GERALD D. RILEY  
705

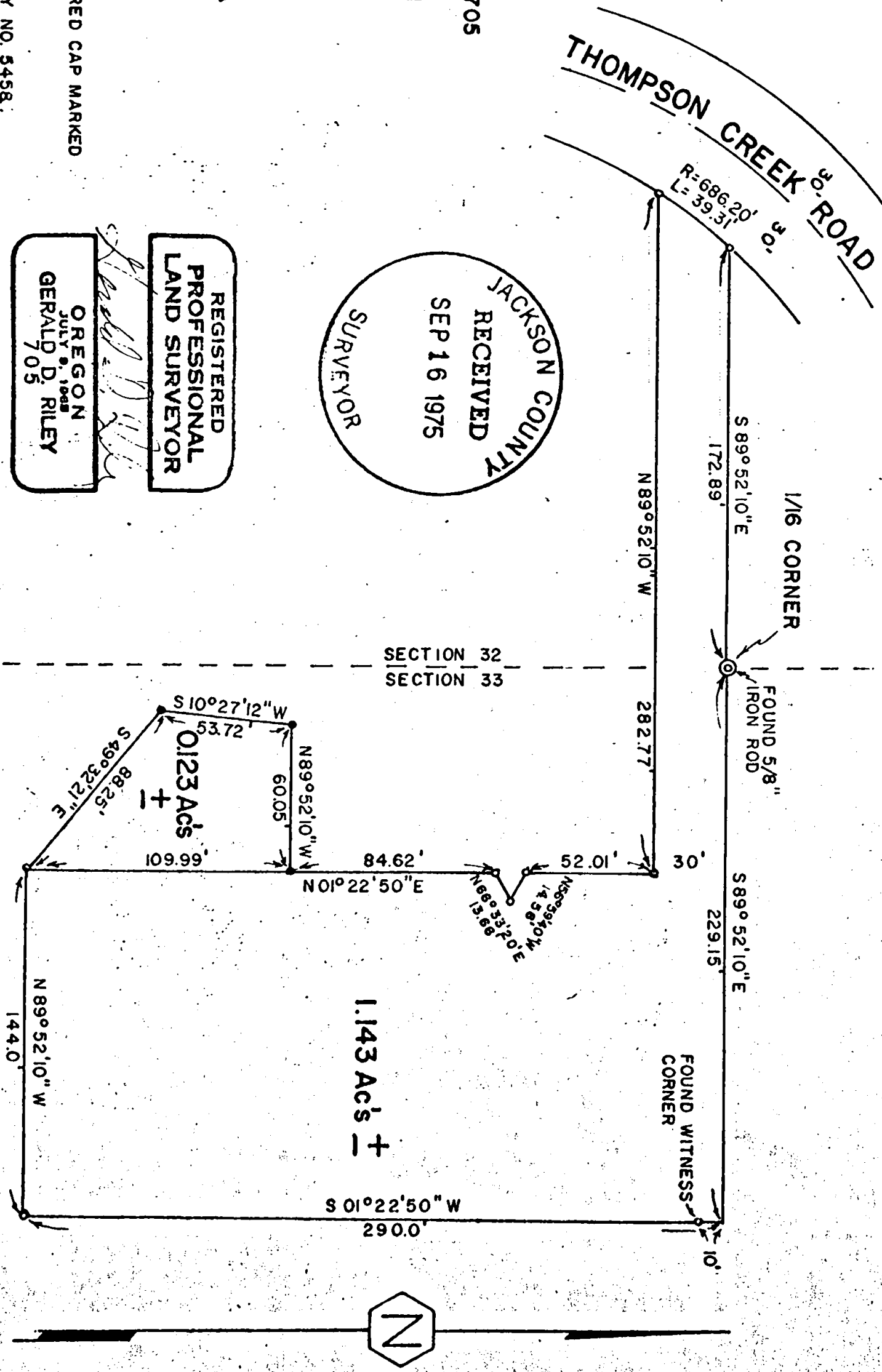

81291

SURVEY NO. 6123

SURVEY NARRATIVE TO COMPLY WITH REVISED OREGON STATUTE NO. 209.250

SURVEY FOR: GORDON MORTENSON  
5949 VANALDEN  
TARZANA, CALIFORNIA

PURPOSE: To locate and monument that property being purchased by Mr. Mortenson located in the Northwest One-quarter of Section 33, Township 38 South, Range 4 West of the Willamette Meridian, Jackson County, Oregon.

PROCEDURE: I first locate those monuments set in Survey No. 54-58 as shown.  
I then survey the property to be purchased as requested by Mr. Mortenson.

REGISTERED  
PROFESSIONAL  
LAND SURVEYOR

*Gerald D. Riley*  
OREGON  
JULY 9, 1965  
GERALD D. RILEY  
705

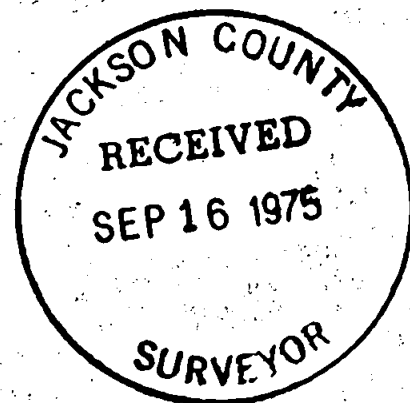

S 33 T38 4W