

1/4 SECTION CORNER
 Fd. 1" I. Pipe, exp. 8 1/2" - 1
 w/5/8" I. Pin w/alum. cap
 inside pipe
 per R.S. No. 801 B 5637

E 1/16 CORNER
 Fd. 5/8" I. Pin
 logged RLS 638
 per R.S. No. 4815

SECTION CORNER
 Fd. 2" G.I. Pipe
 CS Re-est'd

NE 1/16 CORNER
 Set 1" x 30" G.I. Pipe, exp. 2",
 w/2 1/2" Br. Cap mtd.
 SWAIN SURVEYING
 T385 RIW
 NE 1/16 COR
 PLS 759
 SURVEY MONUMENT 1974

Fd. 5/8" I. Pin
 b/s S. 89° 32'
 15" E. 0.23

NORTH

1/4 SECTION CORNER
 Fd. 5/8" I. Pin w/1" G.I. Pipe
 driven over 100, exp. 5",
 w/Br. Cap

1/4 SECTION CORNER
 Sec. 33 only
 Fd. 1" G.I. Pipe, exp. 7"
 w/C.S. Br. Cap

CE 1/16 CORNER
 Set 1" x 36" G.I. Pipe, exp. 6",
 w/2 1/2" Br. Cap mtd.
 SWAIN SURVEYING
 T385 RIW
 E 1/16 CORNER
 PLS 759
 SURVEY MONUMENT 1974

1/4 SECTION CORNER
 Fd. 5/8" I. Pin, 4 deep
 per R.S. No. 1786

MAP OF SURVEY
 LOCATED IN
 SE 1/4 OF NE 1/4 OF SEC. 33, TWP. 38S, RIW. W
 JACKSON COUNTY OREGON
 FOR

MIKLOS GYENES

EVERETT L. SWAIN, R.L.S.

ASHLAND, OREGON

SCALE: 1" = 400'
 BASIS OF BEARING: N.O.A. TRUE BEARING AT N-S & OF SEC. 33
 FOUND MONUMENTS AS SHOWN
 SET 5/8" x 24 INCH IRON PIN UNLESS OTHERWISE SHOWN

JACKSON COUNTY
 RECEIVED
 SEP 10 1975
 SURVEYOR

REGISTERED
 PROFESSIONAL
 LAND SURVEYOR
 OREGON
 JULY 4 1955
 EVERETT L. SWAIN
 723

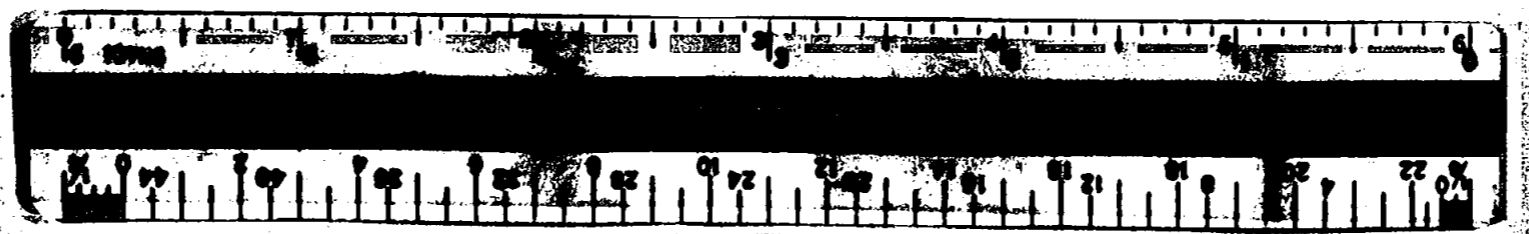

SURVEY NO. 6120

SURVEY NARRATIVE TO COMPLY WITH PARAGRAPH 209.250
OREGON REVISED STATUTES

SURVEY FOR: Miklos Gyenes
1828 Anderson Creek Road
Talent, Oregon 97540

LOCATION: Situated in the Southeast quarter of the Northeast quarter of
Section 33, Township 38 South, Range 1 West of the Willamette Base
and Meridian, Jackson County, Oregon.

PURPOSE: To survey and monument those boundaries as shown on the accompanying
map per legal descriptions furnished by the client.

PROCEDURE: From previously established control proceeded to survey and monument
the boundary as shown.

Center-East sixteenth corner

At the corner point set a 36 inch long by 1 inch diam. galvanized
iron pipe, 30 inches in the ground, with a 2 1/2 inch bronze
cap mkd:

Swain Surveying
T38S R1W
E 1/16 c—c
PLS 759
Survey Monument 1974

from which

A P. Pine, 12 inches in diam., bears S.86°33'E., 19.1 feet
dist., scribed CE 1/16 S33 BT

A R. Fir, 19 inches in diam., bears N.13°35'W., 30.6 feet
dist., scribed CE 1/16 S33 BT.

Evidence of a previous blazed line which bears North and South.

Northeast sixteenth corner

At the corner point set a 30 inch long by 1 inch diam. galvanized
iron pipe, 28 inches in the ground, with a 2 1/2 inch diam.
bronze cap mkd.

Swain Surveying
T38S R1W
NE 1/16 ——— Cor
PLS 759
Survey Monument 1974

from which

A Laurel, 12 inches in diam., bears S.12°27'E., 26.35 feet
dist., scribed NE 1/16 S33 BT.

A W. Oak, 5 inches in diam., bears N.72°44'W., 19.35 feet
dist., scribed NE 1/16 S33 BT.

A N-S fence bears East, 0.5 feet, m.o.l.

A fence corner of fences bearing North-South and East, bears
South, 6.5 feet, m.o.l.

Found a 5/8 inch iron pin per Recorded Survey No. 3263 which
bears S. 30°14'E., 14.13 feet dist.

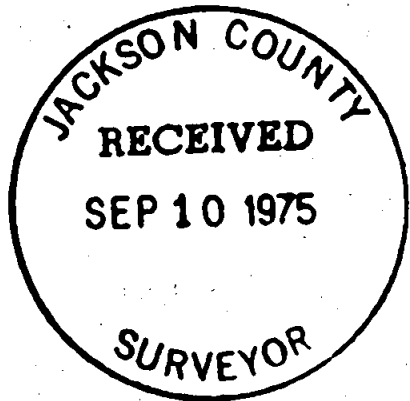

August 10, 1975



Everett L. Swain

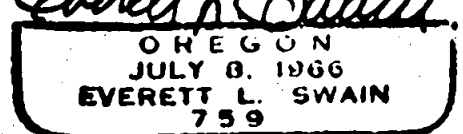

Everett L. Swain
Professional Land Surveyor
Ashland, Oregon

S33 T38 R1W