

6118

EXTENSIVE MINING AND LOGGING  
IN THIS AREA. MINING CORNER  
NOT FOUND.

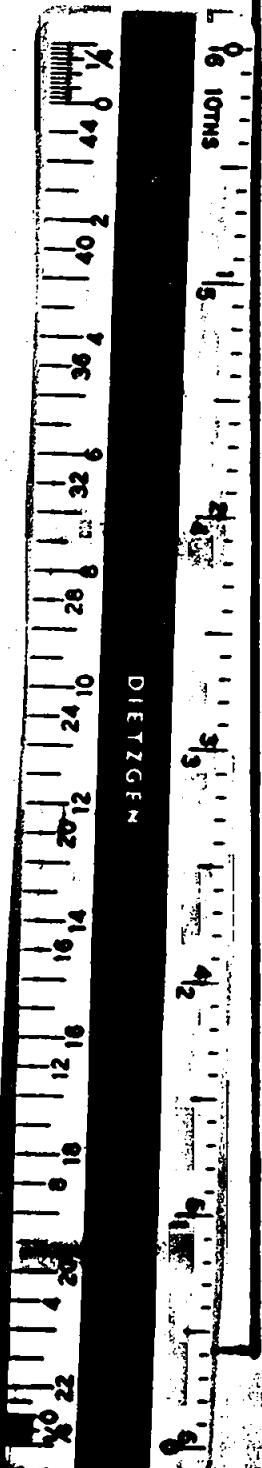
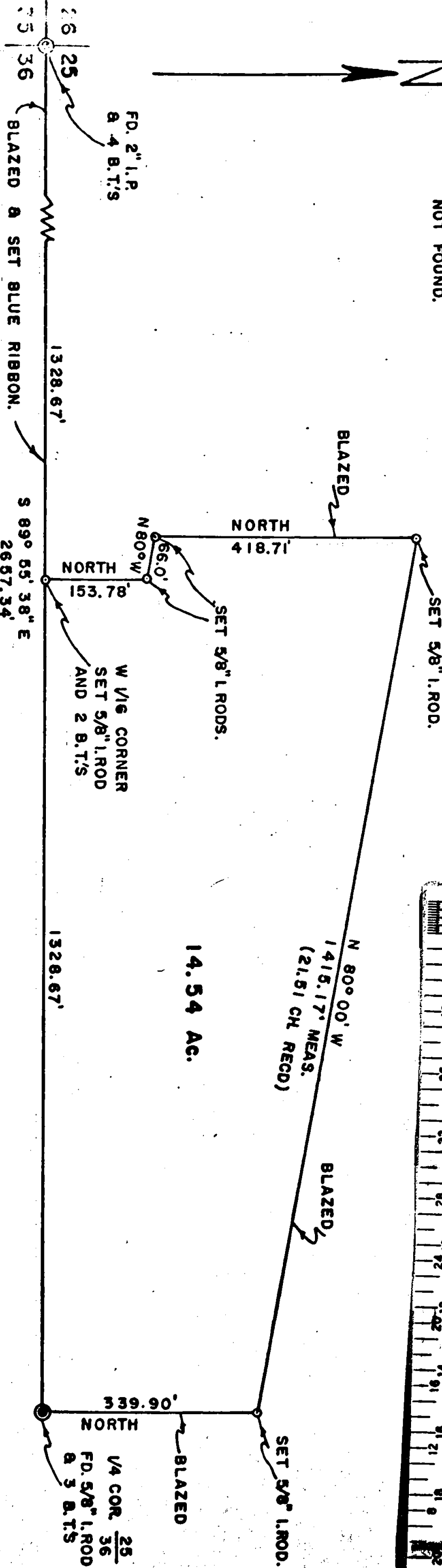

**NOTE:**

- ■ INDICATES 5/8" I. ROD SET.
  - ■ INDICATES MONUMENTS FOUND AS SHOWN.
- ALL BEARINGS ARE REFERRED TO THE TRUE  
MERIDIAN BASED UPON SOLAR OBSERVATIONS.

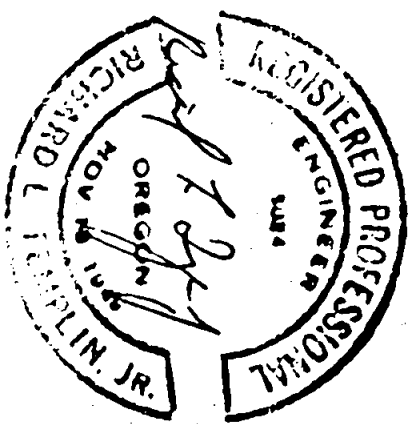
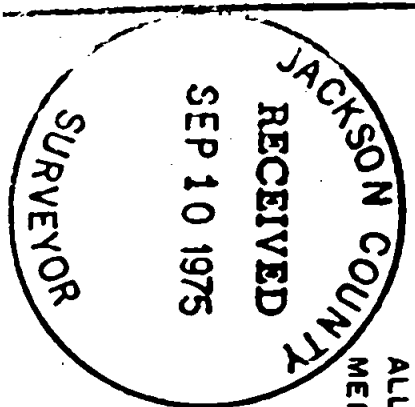

6118

RICHARD L. TEMPLIN  
CONSULTING ENGINEER

**PLAT OF SURVEY**  
**PORTION OF ROGUE VALLEY TREES PROP.**

LOCATED IN  
SW 1/4 OF SECTION 25, T. 37 S., R. 3 W., W. M.  
JACKSON COUNTY, OREGON  
SEP 02 1975  
Surveyed For: Rogue Valley Trees, Inc., Grants Pass, Ore.  
Scale: 1" = 200'

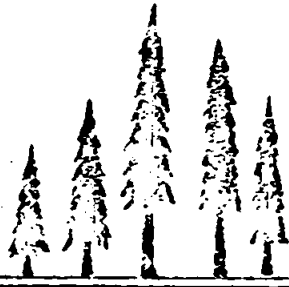

RICHARD L. TEMPLIN  
CONSULTING ENGINEER

321 NORTHWEST A STREET  
GRANTS PASS, OREGON 97526

6118

REGISTERED ENGINEER OREGON  
REGISTERED LAND SURVEYOR CALIF.

August 29, 1975

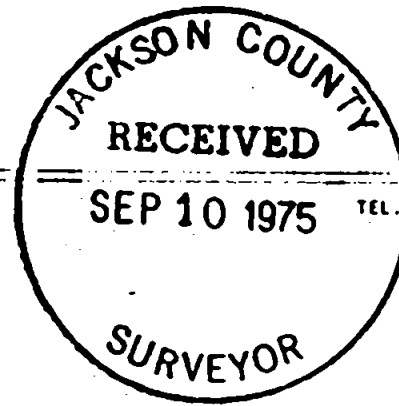

**SURVEY NARRATIVE**

Location: SW $\frac{1}{4}$  of Section 25, T. 37 S., R. 3 W., W.M., Jackson County, Oregon

Surveyed for: Rogue Valley Trees Inc., 620 SW Fourth St., Grants Pass, Ore.

Purpose: To establish lines for timber cutting purposes and monument corners of property described in Instrument No. 74-07661, Jackson county Deed Records.

Commencing at the Section corner common to Sections 25, 26, 35 and 36 which is monumented with a galvanized iron pipe, 2 ins. in diameter set by the Jackson County Surveyor in 1955 from which trees scribed by the County Surveyor:

- A Douglas Fir, 11 ins. in diam. bears S. 22° E., 24.5 ft., blaze healed
- A Cedar, 8 ins. in diam. bears S. 41° W., 18.4 ft., marks visible.
- A Douglas Fir, 10 ins. in diam. bears N. 56° W., 28.7 ft. blaze healed.
- A Cedar, 8 ins. in diam. bears N. 11° E., 26.0 ft. blaze healed.

Thence S. 89° 55' 38" E. on the true line between Sections 25 and 36 for 1328.67 feet to the point for the W 1/16th Section corner determined by proportionate distance at which point I set an iron rod 5/8th of an inch in diam. and 30 ins. in length 27 ins. in the ground from which:

- A Douglas Fir, 19 ins. in diam bears S. 81° E., 53.4 feet dist. mkd.  
"W1/16 RE3024 BT"
- A Douglas Fir, 13 ins. in diam, bears N. 30° E., 28.2 ft distant mkd.  
"W1/16 RE3024 BT"

Thence continue S. 89° 55' 38" E. on true line for 1328.67 feet to the Quarter Corner common to Sections 25 and 36 which is monumented with an iron rod 5/8th of an inch in diameter set by E. McGinty per survey No. 2403 from which McGinty's trees:

- A Douglas Fir, 9 ins, in diam. bears S. 86 $\frac{1}{2}$ ° E., 23.9 ft. with healed face.
- A Douglas Fir, 7 ins. in diam. bears N. 47 $\frac{1}{4}$ ° W., 23.7 ft. with healed face.

I then run the metes and bounds description described in Instrument No. 74-07661 and use the record bearing and distances to survey said tract and set the monuments as shown on the plat. A copy of Vol. 8, Page 587, Jackson Mining Records was secured from the County Clerk but the description was too vague and the monuments too temporary to locate on the ground. Therefore the bearings and distances stated in Instrument NO. 74-07661 were used to delineate the surveyed property. Early mining and logging in the vicinity of the northwest property corners probably destroyed the old mining corner as no corner was found.



SEP 02 1975

525 T37 R3W