

Survey for: WHITE CITY CORPORATION

Located in the south half of
Section 18, T36S, R1W, W. M.

By: Mark E. Boyden
August 27, 1975

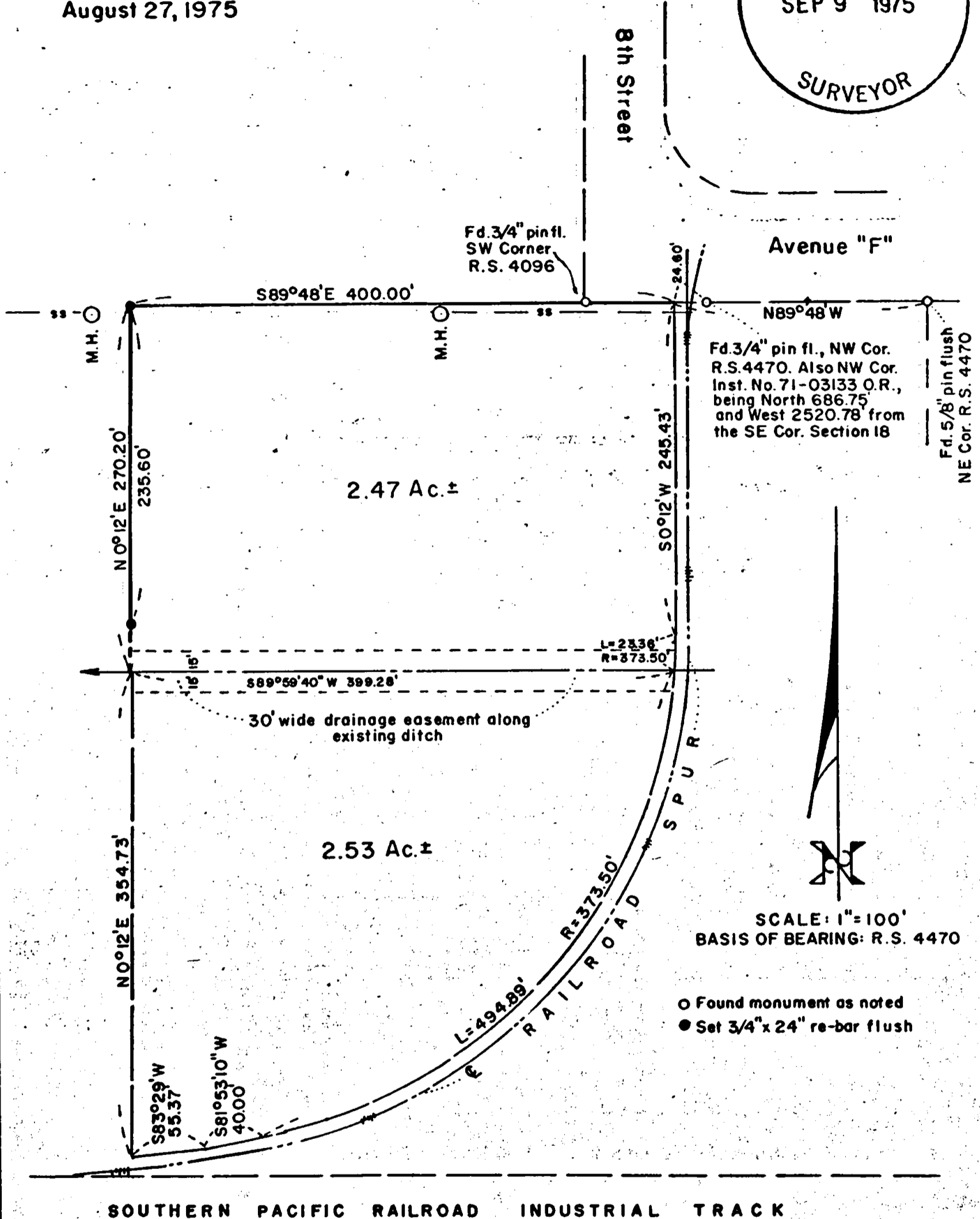
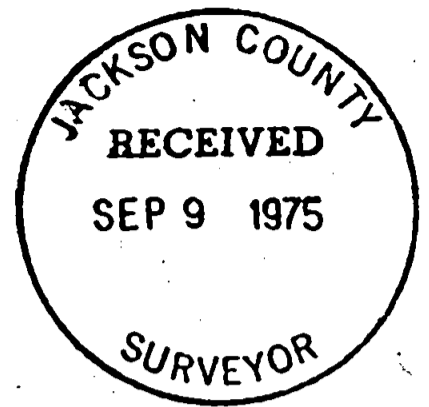

REGISTERED
PROFESSIONAL
LAND SURVEYOR

Mark E. Boyden

NOV 5 1975
MARK E. BOYDEN

81170

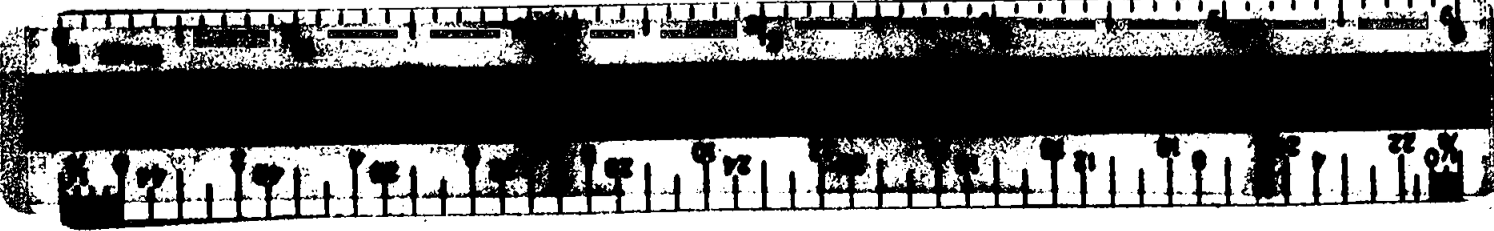

Survey No. 6117

SURVEY NARRATIVE TO COMPLY WITH O.R.S. 209.250.

FOR: White City Corporation
White City, Oregon

PURPOSE: To find and set control monuments, and describe in two tracts, the property shown on the annexed map, being located in the South-half of Section 18, T36SR1W, W.M.

PROCEDURE: From monuments found or set on Recorded Survey Nos. 4096 and 4470, monumented a portion of the proposed West property boundary at positions shown on the annexed map.

August 27, 1975

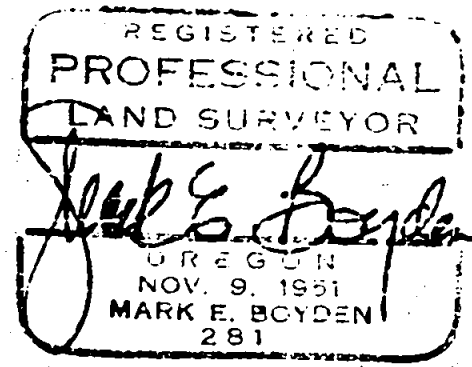
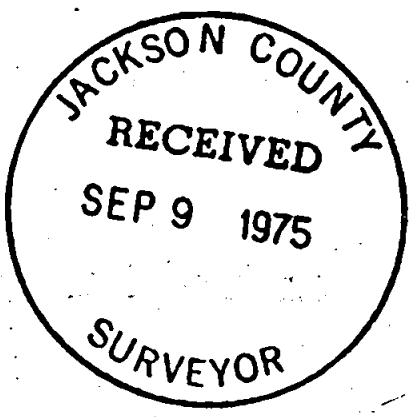

S18 T36 R1W