

6116

SURVEY FOR:

WHITE CITY CORPORATION

LOCATED IN THE SW. 1/4
SEC. 17, T. 36 S. R. 1 W., WM.

BY: MARK E. BOYDEN

AUG. 26, 1975

LEGEND

BASIS OF BEARINGS
RECORDED SURVEY NO. 4536

- FOUND 3/4" IRON PIN FLUSH UNLESS OTHERWISE NOTED
- ⊙ FOUND BR. DISK IN CONC. PVMT.
- SET 3/4" x 24" RE-BAR FLUSH

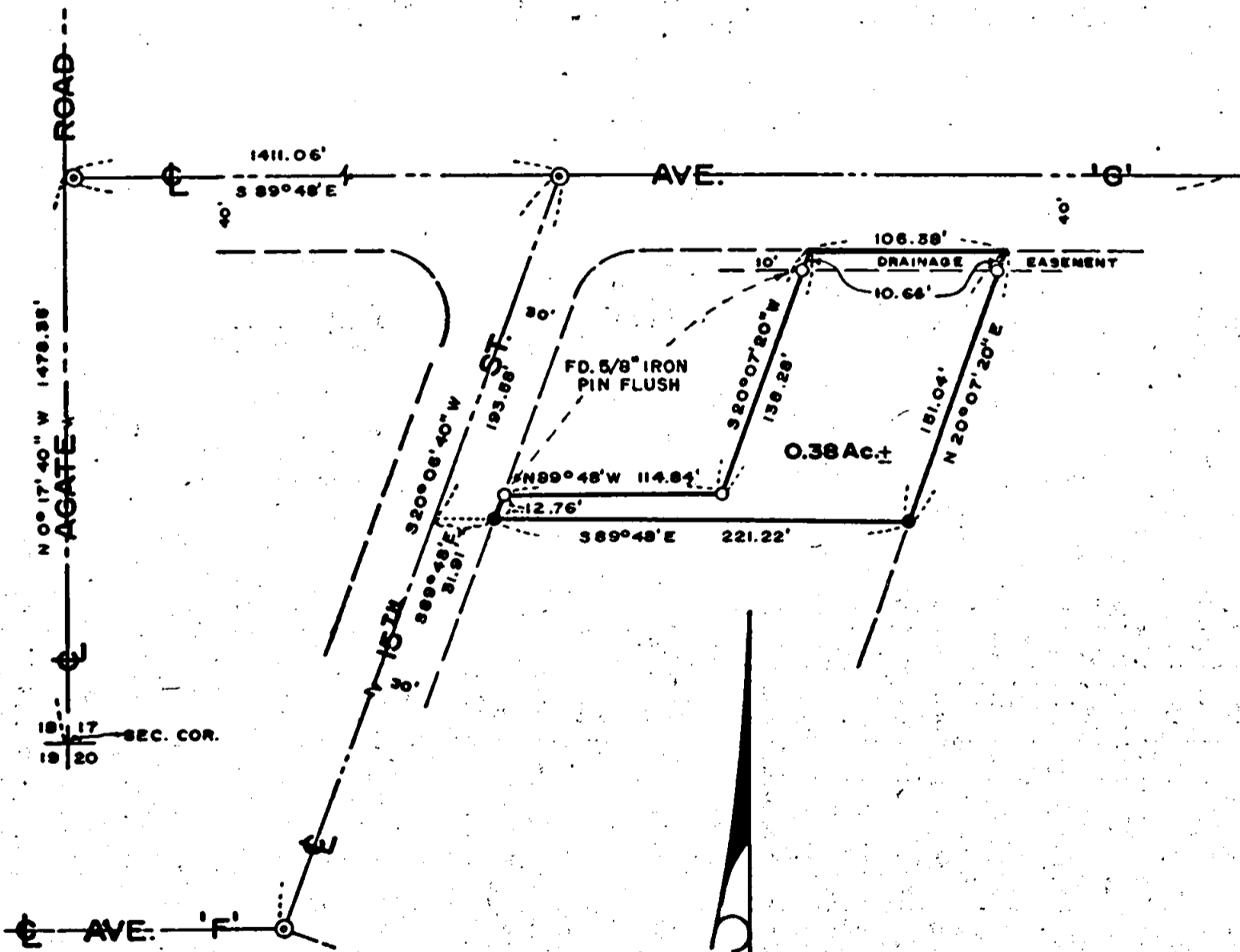

JACKSON COUNTY
RECEIVED
SEP 9 1975
SURVEYOR

SCALE 1"=100'

REGISTERED
PROFESSIONAL
LAND SURVEYOR

Mark E. Boyden

ORIG. REC.
NOV. 9, 1961
MARK E. BOYDEN
281

6116

Survey No. 6116

SURVEY NARRATIVE TO COMPLY WITH O.R.S. 209.250.

FOR: White City Corporation
White City, Oregon

PURPOSE: To monument and describe a tract proposed to be conveyed,
being located in the SW 1/4 of Sec. 17, T36SR1W, W.11.

PROCEDURE: From controls previously found or set on Recorded Survey
No. 4536, monumented the desired tract as shown on the
map to accompany this report.

August 26, 1975

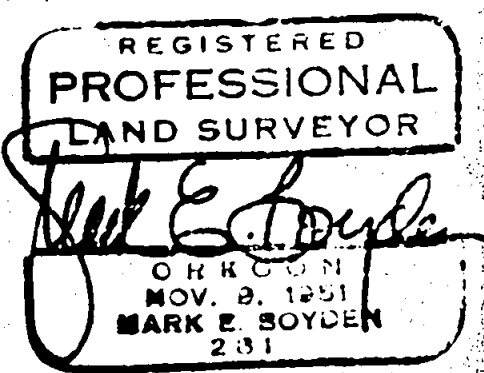
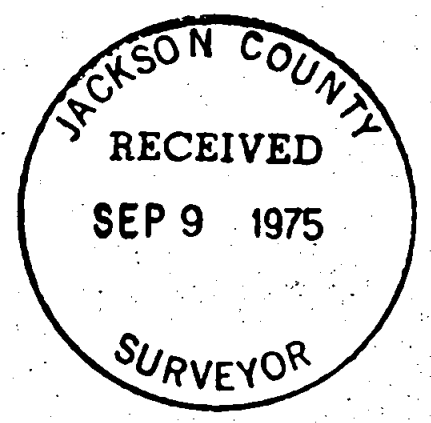

517 736 RIW