

JACKSON COUNTY
 RECEIVED
 SEP 4 1975
 SURVEYOR

VALLEY VIEW ADDITION

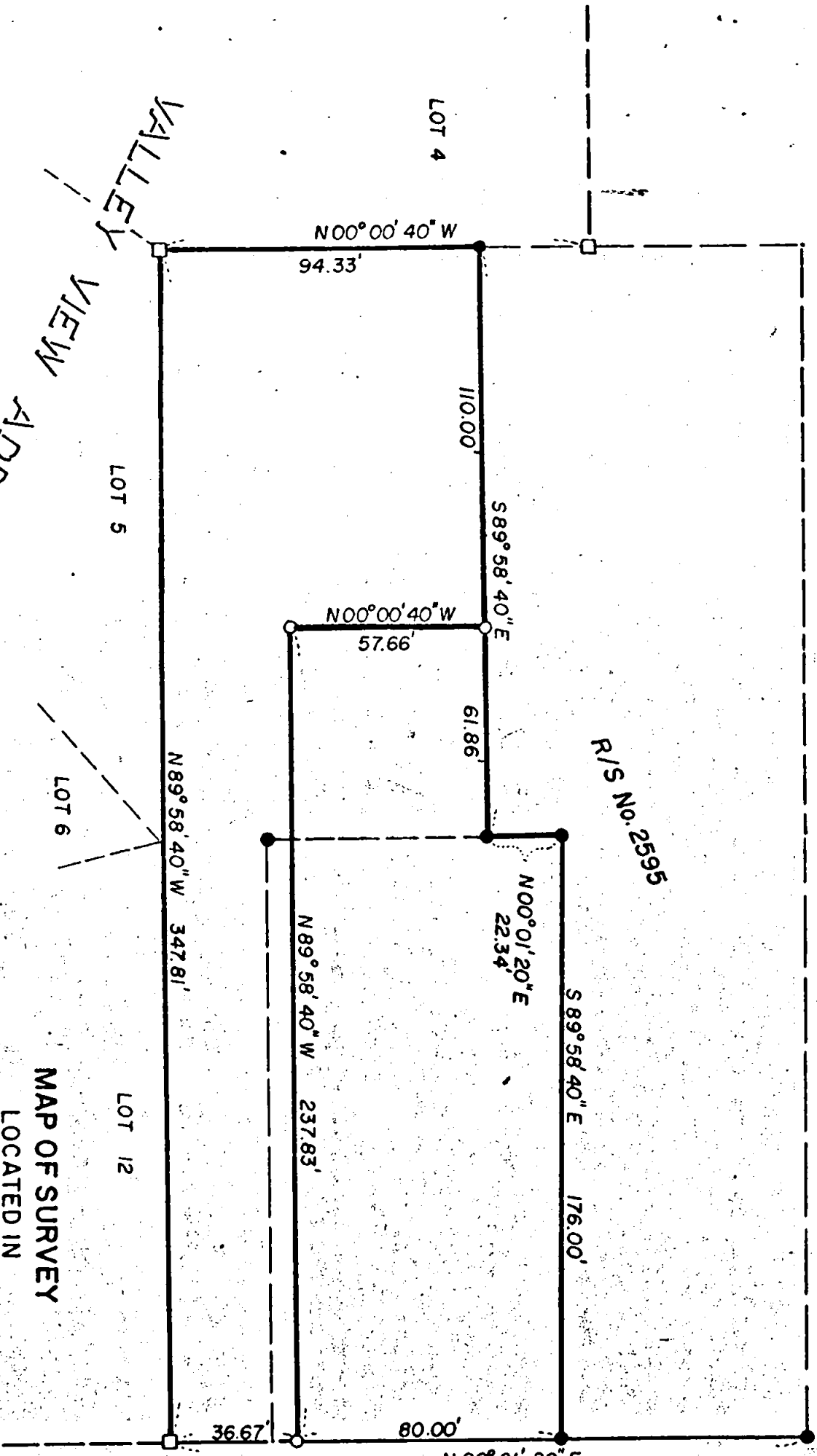

REGISTERED
 PROFESSIONAL
 LAND SURVEYOR

J. A. Hoffbuh

OREGON
 NOV. 7, 1947
 J. A. HOFFBUHR
 222

FOR
 WILLIAM H. BARTLETT

J. A. HOFFBUHR, REG. L.S., MEDFORD, OREGON
 SCALE: 1" = 50'
 AUGUST 5, 1975
 BASIS OF BEARING - R/S No. 2595

○ = SET 5/8" IRON PIN
 ● = FD. 5/8" IRON PIN
 □ = FD. CONC. MON.

MAP OF SURVEY
 LOCATED IN

S. E. 1/4 of SEC. 20, T.37S., R.1W., W.M.
 JACKSON COUNTY, OREGON

VALLEY VIEW DRIVE

SURVEY NO. 6113

SURVEY NARRATIVE TO COMPLY WITH PARAGRAPH 209.250
OREGON REVISED STATUTES

SURVEY FOR: William H. Bartlett
533 Vista Del Mar Drive
Aptos, California 95003

LOCATION: Southeast one-quarter (1/4) corner of Section 20,
Township 37 South, Range 1 West, Willamette
Meridian, Jackson County, Oregon.

PURPOSE: To survey, monument, and describe the two tracts
as shown on the attached map as per client's
request.

PROCEDURE: Using recorded Survey No. 2595 as control for
this survey, set 5/8 inch iron pins at locations requested by
client as shown on map. Monuments found checked reasonably well
with that of record. Basis of bearings--Recorded Survey No. 2595.

August 7, 1975

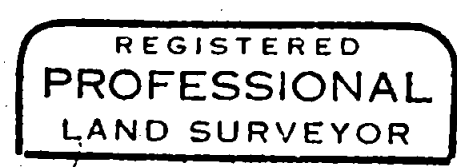
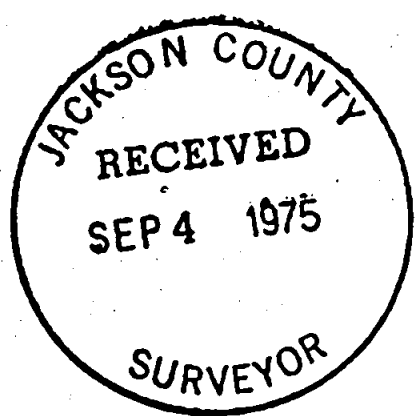

J. A. Hoffbuhr

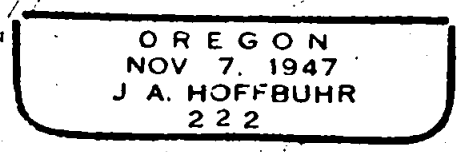

J. A. Hoffbuhr
Professional Land Surveyor

6113
S20 T37 1W