

6112

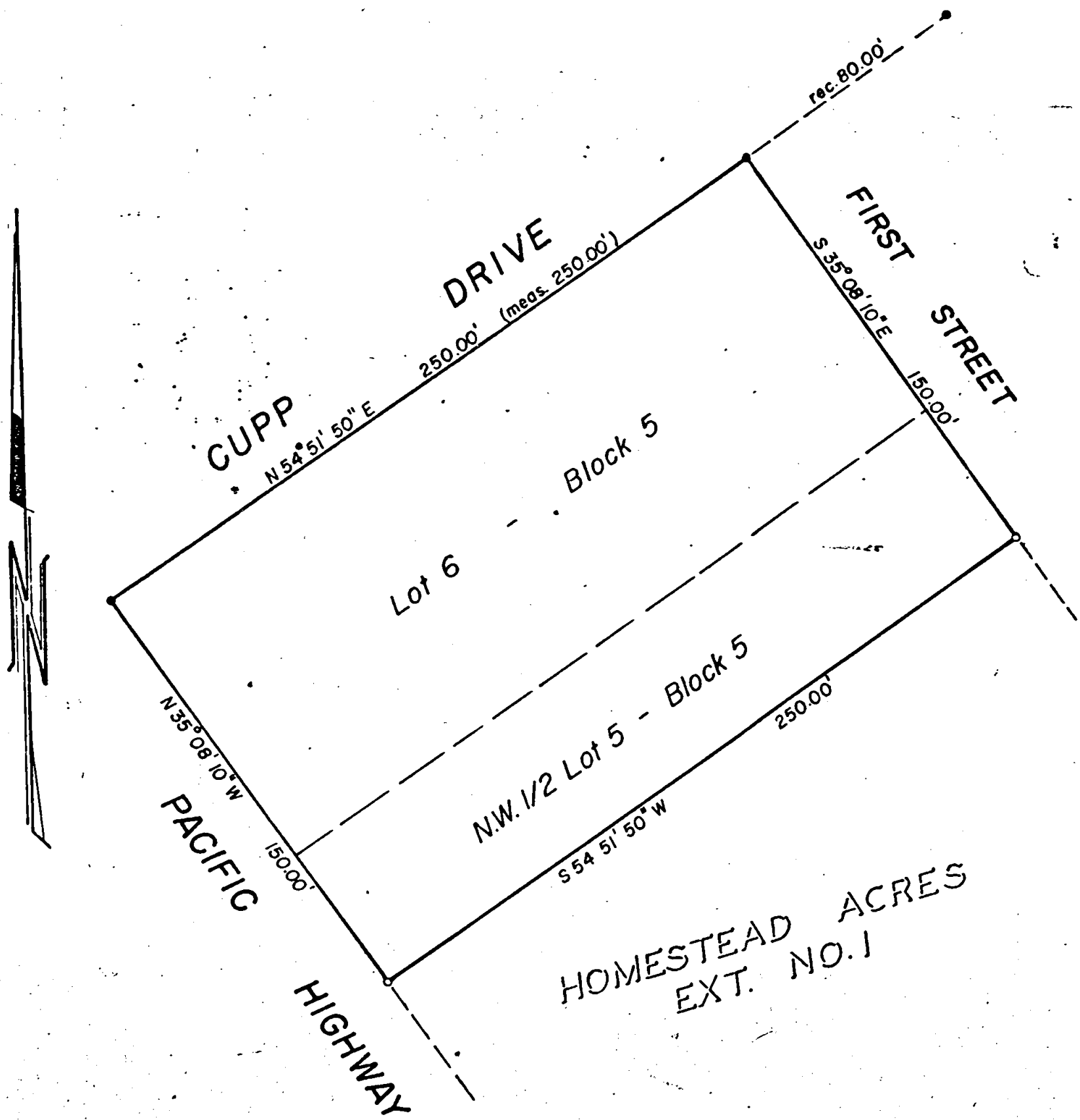

JACKSON COUNTY
RECEIVED
SEP 4 1975
SURVEYOR

MAP OF SURVEY
LOCATED IN
S.W. 1/4 of SEC. 11, T37S, R2W, W.M.
JACKSON COUNTY, OREGON
FOR
W.L. MOORE
CONSTRUCTION COMPANY

J. A. HOFFBUHR, REG. L.S., MEDFORD, OREGON
SCALE: 1"=50' AUGUST 5, 1975
BASIS OF BEARING- HOMESTEAD ACRES
○ = SET 5/8" IRON PIN
● = FD. 5/8" IRON PIN

REGISTERED
PROFESSIONAL
LAND SURVEYOR

J. A. Hoffbuhr
OREGON
NOV 7 1947
J. A. HOFFBUHR
222

6112

6112

SURVEY NO. 6112

SURVEY NARRATIVE TO COMPLY WITH PARAGRAPH 209.250
OREGON REVISED STATUTES

SURVEY FOR: W. L. Moore Construction Co.
1501 Honeysuckle
Medford, Oregon 97501

LOCATION: Southwest one-quarter (1/4) corner of Section 11,
Township 37 South, Range 2 West, Willamette
Meridian, Jackson County, Oregon.

PURPOSE: To survey and monument the tract as shown on the
attached map as per client's request.

PROCEDURE: Using the most Northerly and most Westerly corners
of Lot 6, Block 5, of Homestead Acres Extension No. 1, set 5/8 inch
iron pins as property corners as shown on attached map. Basis of
bearings--Homestead Acres.

August 5, 1975

J. A. Hoffbuhr
Professional Land Surveyor

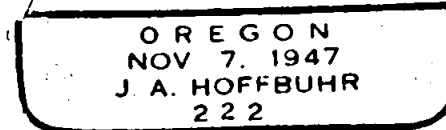
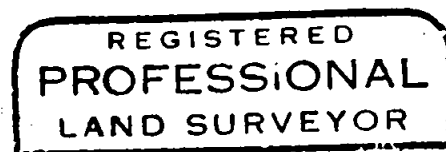
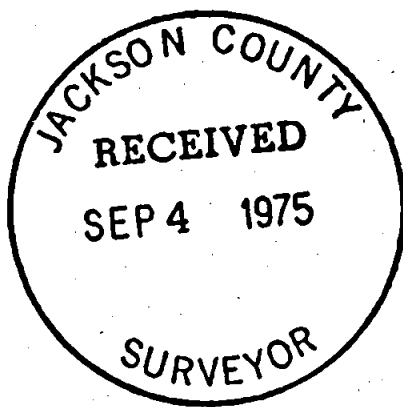

S11 37 2W

6112