

111

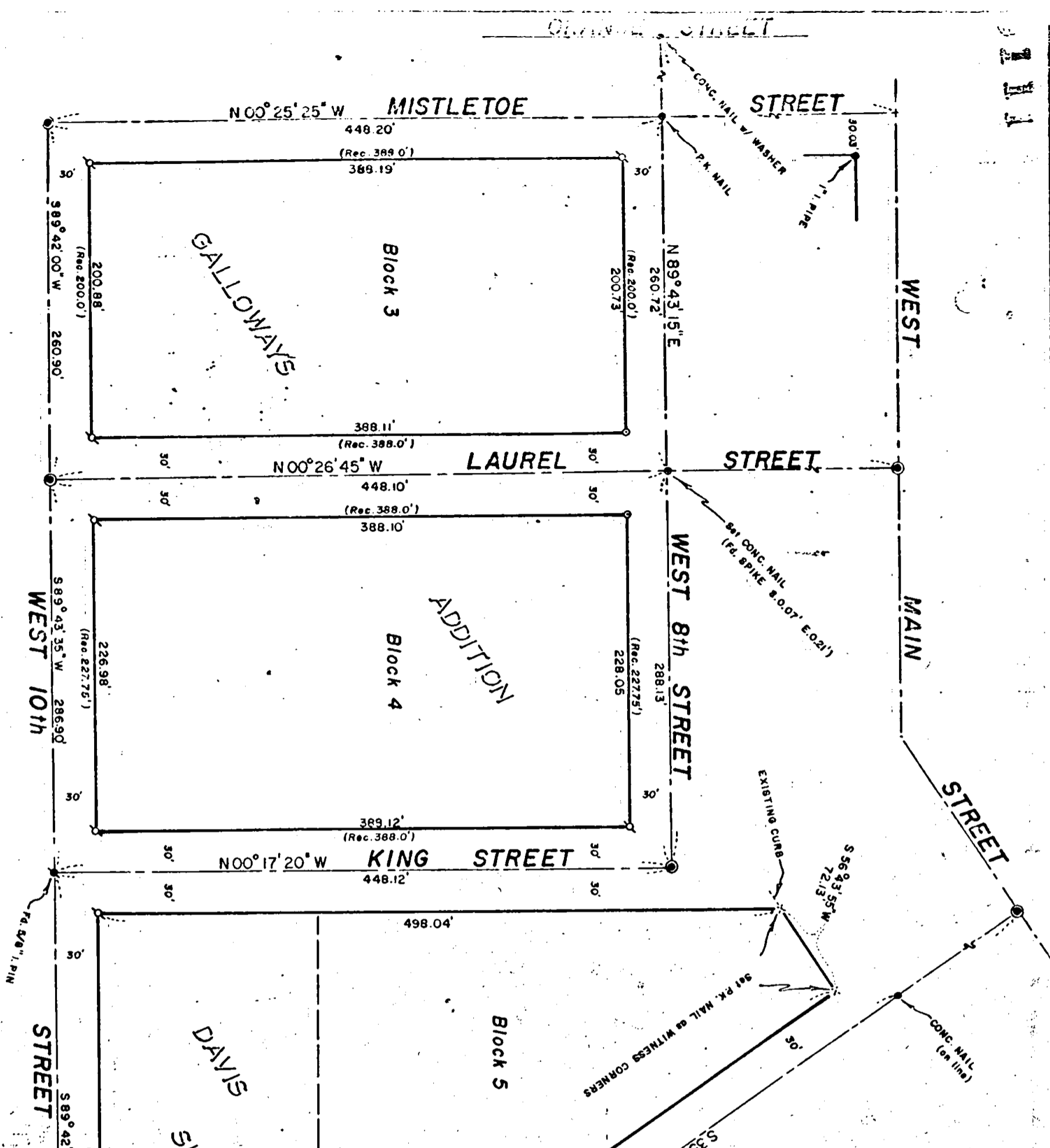

MAP OF SURVEY
 LOCATED IN
 S.E. 1/4 of SEC. 25, T37S, R2W, W.M.
 JACKSON COUNTY, OREGON
 FOR

AFSETH, JACOBS & SCHMITZ

J. A. HOFFBUHR, REG. L.S., MEDFORD, OREGON
 SCALE: 1" = 100'
 JULY 31, 1975
 BASIS OF BEARING - R/S No. 4219

- SET 5/8" IRON PIN
- SET LEAD PLUG W/TACK
- FD. CONC. MON W/ BRASS DISK

REGISTERED
 PROFESSIONAL
 LAND SURVEYOR

J. A. Hoffburr

OREGON
 NOV. 7, 1947
 J. A. HOFFBUHR
 222

JACKSON COUNTY
 RECEIVED
 SEP 4 1975
 SURVEYOR

6111

SURVEY NO. 6111

SURVEY NARRATIVE TO COMPLY WITH PARAGRAPH 209.250
OREGON REVISED STATUTES

SURVEY FOR: Afseth, Jacobs, & Schmitz
2950 E. Barnett Road
Medford, Oregon 97501

LOCATION: Southeast one-quarter (1/4) corner of Section 25,
Township 37 South, Range 2 West, Willamette
Meridian, Jackson County, Oregon.

PURPOSE: To survey and monument Blocks 3, 4, and 5 of
Galloway's Addition to the City of Medford.

PROCEDURE: Located existing centerline control monuments as
shown on map. Considerable research was done in order to establish
the centerline intersection of Oakdale Avenue and West Eighth Street.
All State and City reference points have been destroyed in this
particular area of West Eighth Street, and it became evident after
tying the existing centerline and curblines that there is a dis-
crepancy between existing street alignment and that of record by
the State Highway Department. It was decided, therefore, to
establish witness corners at the back of curb on West Eighth Street
as right-of-way alignment only for King Street and Oakdale Avenue
and does not represent the northerly property line of Block 5.
Basis of bearing--Recorded Survey No. 4219.

August 7, 1975

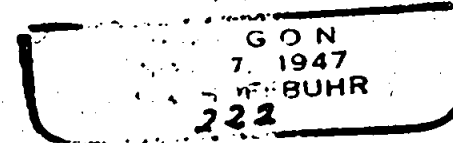
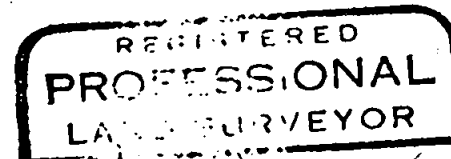
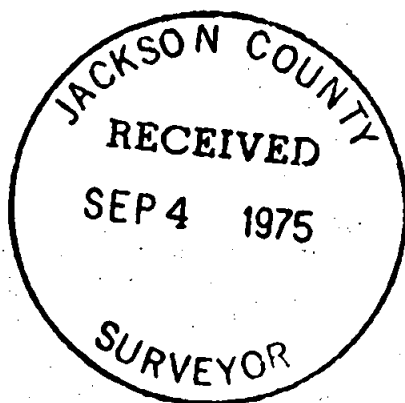

J. A. Hoffbuhr
Professional Land Surveyor

S25 37 2W

6111