

SEC 6 TWP 34 S R 3 E W. M.

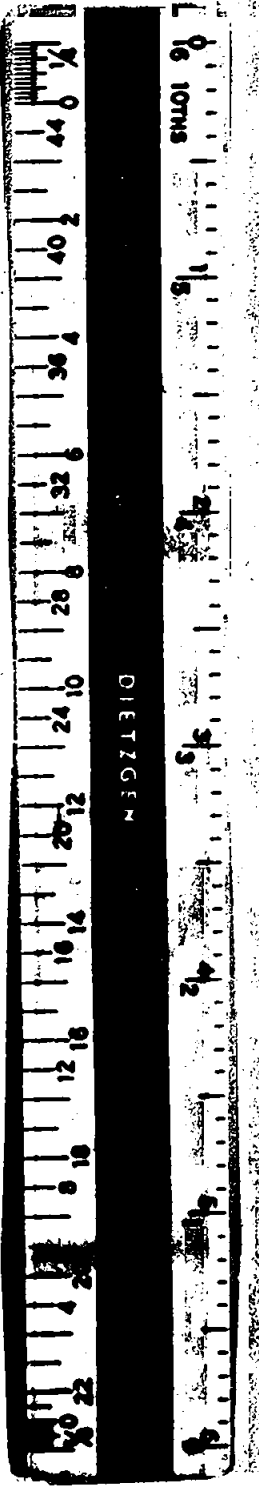
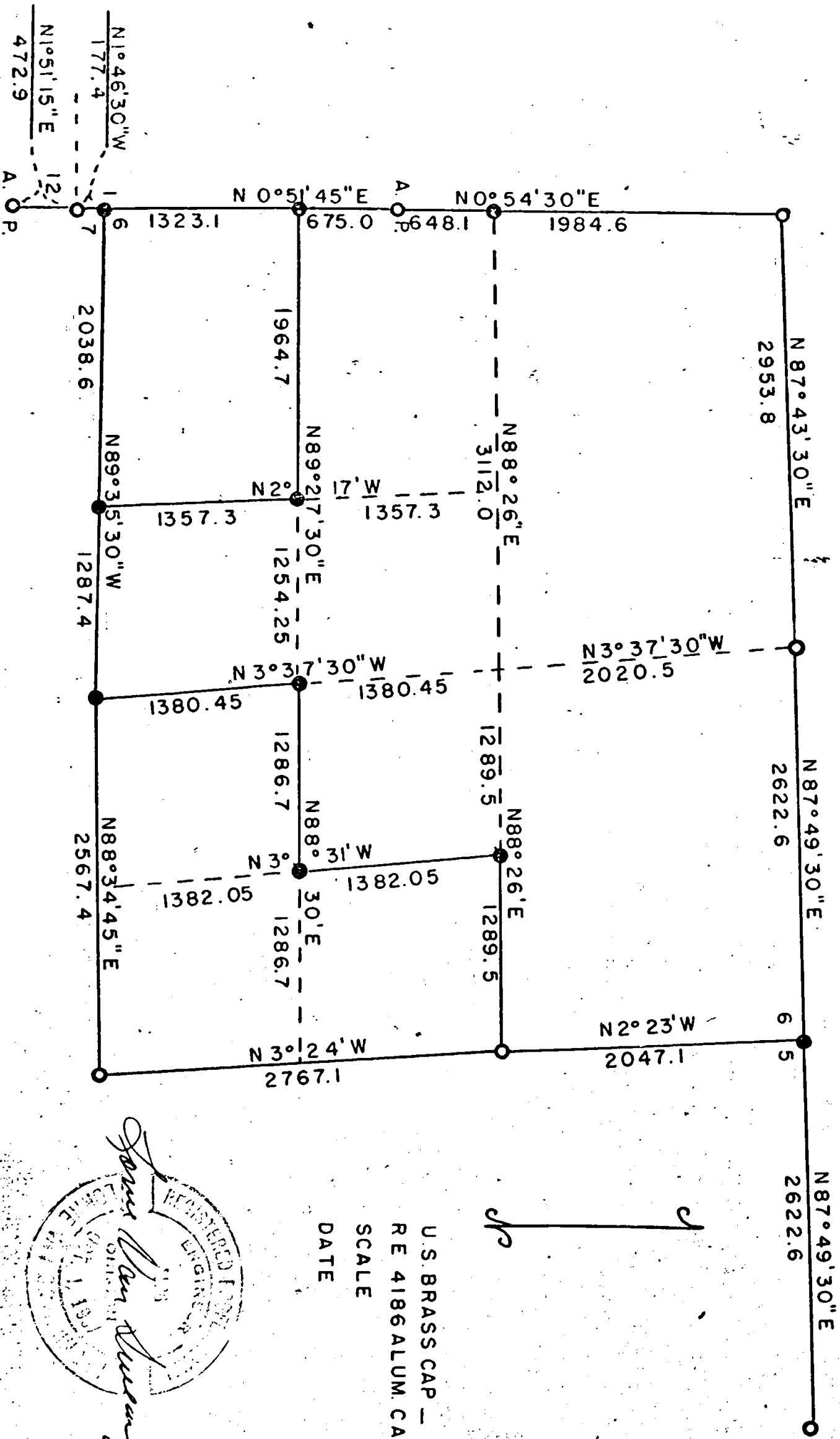

Handwritten signature or initials.

U.S. BRASS CAP — ○
 RE 4186 ALUM. CAP ●

SCALE 1" = 1000'
 DATE 8-75

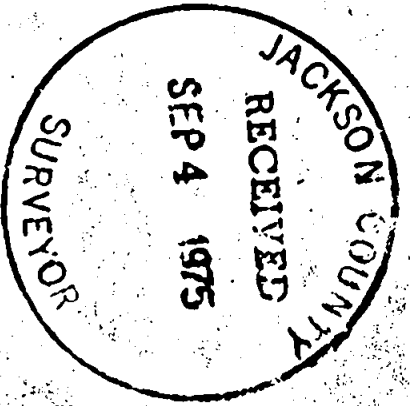

SECTION 6, TOWNSHIP 34 SOUTH, RANGE 3 EAST
WILLAMETTE MERIDIAN

Continued

Thence S 88°30' W 1286.7 feet
Set CS 1/16 Corner 5/8"x30" Rebar with
Alum. Cap stamped:
Scribed RE 4186 BT's
7" Chinquapin S79°W 7.65'
19" Douglas Fir S60°E 23.7'

RE 4186
CS
T34S 1/16 R3E
S6

Thence S 3°37'30" E 1380.45 feet to S 1/4 Corner

Began at S 1/16 Between Sec. 1, T34S, R2E and
Sec. 6, T34S, R3E for Sec. 6 only ran
N 89°27'30" E 1964.7 feet
Set SW 1/16 Corner 5/8"x30" Rebar with
Alum. Cap stamped:
Scribed RE 4186 BT's
9" Chinquapin N62°W 27.6'
8" Chinquapin S84-3/4°W 5.6'

RE 4186
SW
T34S 1/16 R3E
S6

Thence S 2°17' E 1357.3 feet to West 1/16
Between Sec. 6 and Sec. 7

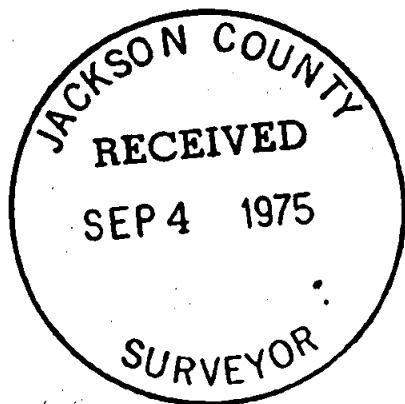

SECTION 6, TOWNSHIP 34 SOUTH, RANGE 3 EAST
WILLAMETTE MERIDIAN

Continued

Bearing South half S 0°51'45" W
 0.0 ft. A.P. #1 Sec. 1, T34S, R2E and Sec. 6, T34S, R3E
 675.0 ft. Set S1/16 Corner for Sec. 6 only between Sec. 1, T34S, R2E
 and Sec. 6, T34S, R3E
 5/8"x30" Rebar with Alum. Cap stamped:
 Scribed RE 4186 BT's
 16" White Fir N31½°E 43.15'
 17" White Fir S87°E 24.3'
 1998.1 ft. Set C.C. for Sec. 6 and Sec. 7, T34S, R3E
 5/8"x30" Rebar with Alum. Cap stamped:
 Scribed RE 4186 BT's
 12½" White Fir S13°E 30.8'
 13½" White Fir N51½°E 14.6'
 2175.5 ft. C.C. for Sec. 1 and Sec. 12, T34S, R2E
 Off line 8.2 feet East
 2648.4 ft. A.P. #2 Between Sec. 12, T34S, R2E and
 Sec. 7, T34S, R3E

RE 4186
 S1 | 1/16 S6
 Only
 R2E R3E
 T34S

RE 4186
 S1 | S6
 CC | S7
 R2E R3E
 T34S

SOUTH LINE: Bearing West half S 89°35'30" E
 0.0 ft. C.C. Sec. 6 and Sec. 7
 2038.6 ft. Set W1/16 Corner between Sec. 6 and Sec. 7
 5/8"x30" Rebar with Alum. Cap stamped:
 Scribed RE 4186 BT's
 18½" Yew Wood N29°E 28.8'
 8½" Douglas Fir S9°W 18.9'
 3326.0 ft. Remonument S¼ Corner Set 5/8"x30" Rebar
 with Alum. Cap stamped:
 Scribed RE 4186 BT's
 13½" White Fir N77½°W 20.95'
 20" White Fir S52°W 24.4'

RE 4186
 S6
 T34S 1/16 R3E
 S7

RE 4186
 S6
 T34S 1/4 R3E
 S7

Bearing East half N 88°34'45" E
 0.0 ft. S¼ Corner
 2567.4 ft. SE Corner



INTERIOR LINES:

Began at E¼ Corner ran S 88°26' W 1289.5'
 Set CE 1/16 Corner 5/8"x30" Rebar with
 Alum. Cap stamped:
 Scribed RE 4186 BT's
 17" Douglas Fir N32½°W 15.2'
 10" White Fir S80¼°W 26.0'

RE 4186
 CE
 T34S 1/16 R3E
 S6

Thence S 3°31' E 1382.05 feet
 Set SE 1/16 Corner 5/8"x30" Rebar with
 Alum. Cap stamped:
 Scribed RE 4186 BT's
 16" White Fir N11°W 23.9'
 12½" Douglas Fir N33°E 27.3'

RE 4186
 SE
 T34S 1/16 R3E
 S6

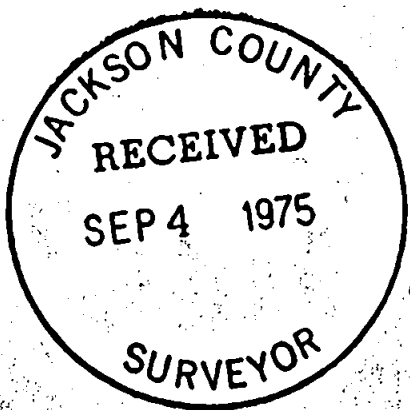

SECTION 6, TOWNSHIP 34 SOUTH, RANGE 3 EAST
WILLAMETTE MERIDIAN

August 27, 1975

NARRATIVE:

OBJECT: For Medford Resources Corporation. To subdivide out Medford Resources Corporation land and monument corners.

Found the following evidence:

- NW Corner United States Brass Cap and Bearing Trees.
- Angle Point #1 Between Sec. 1, T34S, R2E and Sec. 6, T34S, R3E - United States Brass Cap and Bearing Trees.
- C.C. For Sec. 6 and Sec. 7, T34S, R3E - No evidence found.
- C.C. For Sec. 1 and Sec. 12, T34S, R2E - United States Brass Cap & BT's.
- Angle Point #2 Between Sec. 12, T34R, R2E and Sec. 7, T34S, R3E - United States Brass Cap and Bearing Trees.
- S $\frac{1}{4}$ Corner Orig. SW BT
- SE Corner United States Brass Cap and Bearing Trees.
- E $\frac{1}{4}$ Corner United States Brass Cap and Bearing Trees.
- NE Corner No evidence found.
- N $\frac{1}{4}$ Corner United States Brass Cap and Bearing Trees.
- $\frac{1}{4}$ Corner Between Sec. 32, T33S, R3E and Sec. 5, T34S, R3E - United States Brass Cap and Bearing Trees.

Ran transit and chain closed traverse survey around Section. Also ran closed traverse from approximately NE Corner to N $\frac{1}{4}$ Corner Sec. 5, T34S, R3E and back. Basis of bearings are from solar observations.

EAST LINE: Bearing South half N 3 $^{\circ}$ 24' W
 0.0 ft. SE Corner
 2767.1 ft. E $\frac{1}{4}$ Corner

Bearing North half N 2 $^{\circ}$ 23' W
 0.0 ft. E $\frac{1}{4}$ Corner
 2047.1 ft. Set NE Corner by proportionate measurement
 5/8"x30" Rebar with Alum. Cap stamped:
 Scribed RE 4186 BT's
 15 $\frac{1}{2}$ " White Fir N33 $\frac{1}{2}$ $^{\circ}$ W 17.2'
 29" White Fir S40 $\frac{1}{2}$ $^{\circ}$ W 42.0'
 11" White Fir S9 $^{\circ}$ E 38.5'
 17" White Fir N80 $^{\circ}$ E 56.5'

RE 4186
 T33S
 S31 | S32
 S6 | S5
 T34S
 R3E

NORTH LINE: Bearing East half S 87 $^{\circ}$ 49'30" W
 0.0 ft. NE Corner
 2622.6 ft. N $\frac{1}{4}$ Corner

Bearing West half S 87 $^{\circ}$ 43'30" W
 0.0 ft. N $\frac{1}{4}$ Corner
 2953.8 ft. NW Corner

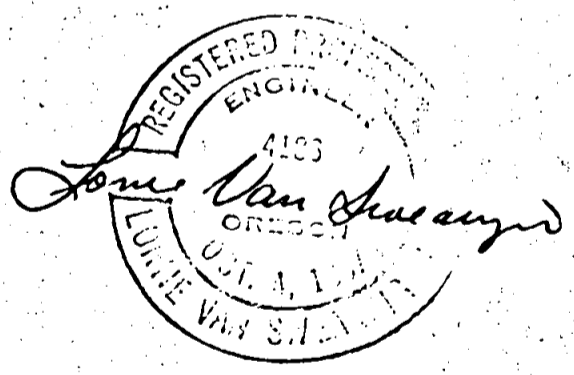

WEST LINE: Bearing North half S 0 $^{\circ}$ 54'30" W
 0.0 ft. NW Corner
 1984.6 ft. Set W $\frac{1}{4}$ Corner 5/8"x30" Rebar with Alum. Cap stamped:

Scribed RE 4186 BT's
 8 $\frac{1}{2}$ " Yew Wood N46 $\frac{1}{4}$ $^{\circ}$ E 53.4'
 9" White Fir S17-3/4 $^{\circ}$ E 30.2'
 2632.7 ft. A.P. #1 Between Sec. 1, T34S, R2E and Sec. 6, T34S, R3E

RE 4186
 S1 | S6
 Only
 R2E R3E
 T34S

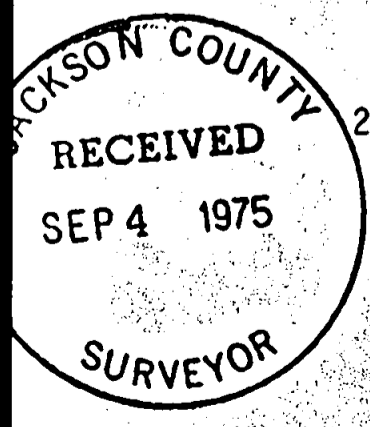

S6 T34 3E