

6102

FOUND 2" PIPE MARKING THE N.W. CORNER SEC. 10

FOUND 1" PIPE MARKING THE N 1/4 CORNER SEC. 10

SURVEY NO. 4982.

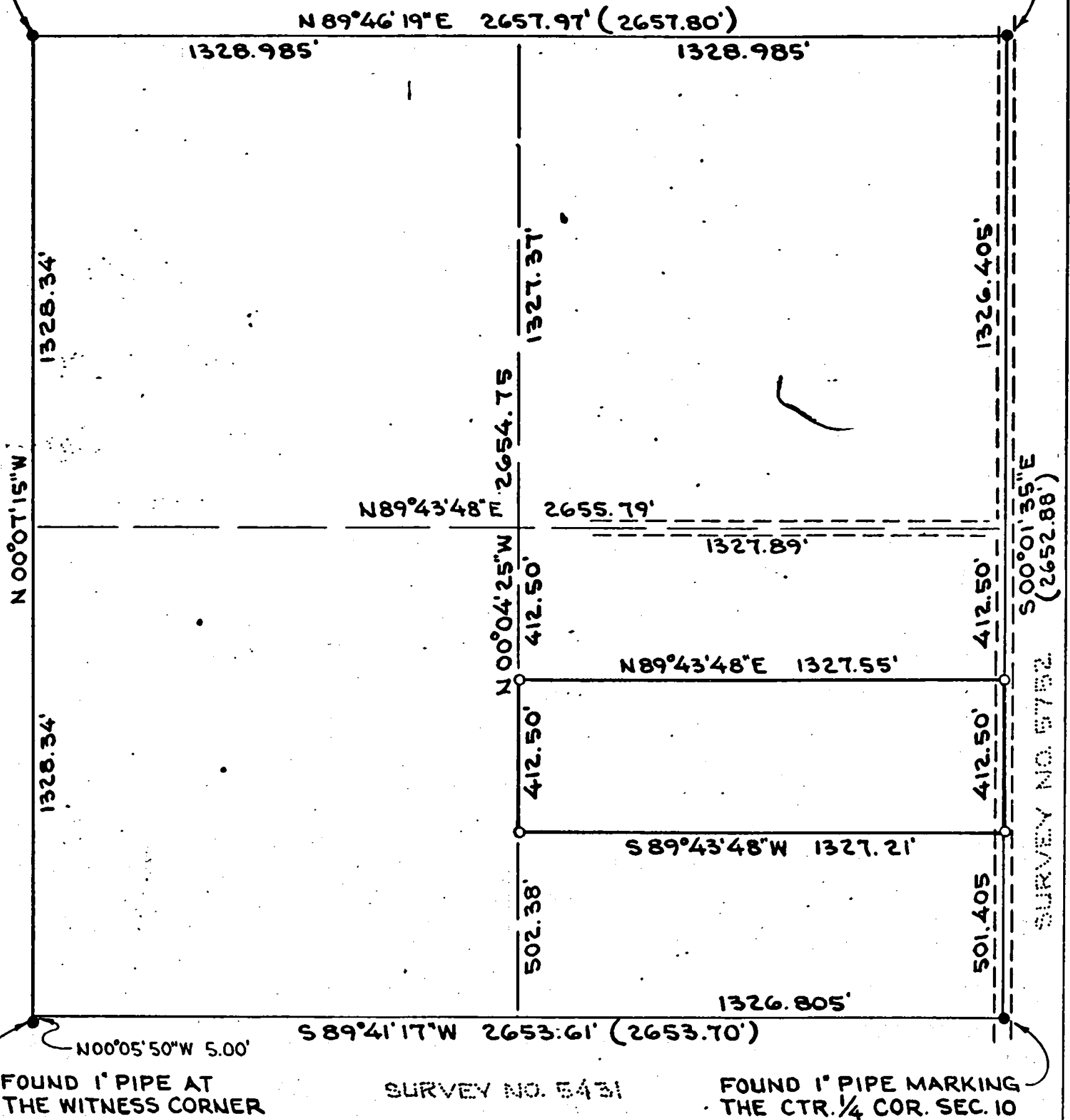

FOUND 1" PIPE AT THE WITNESS CORNER

SURVEY NO. 5431

FOUND 1" PIPE MARKING THE CTR. 1/4 COR. SEC. 10

LEGEND:

- = FOUND MONUMENT AS SHOWN
- = SET 5/8" IRON PIN WITH PLASTIC CAP
- () = RECORD DATA

BASIS OF BEARINGS:

SURVEY NUMBER 5752

PLAT OF SURVEY
FOR
STEPHEN PREDOEHL

BEING A PORTION OF THE
S.E. 1/4 OF THE N.W. 1/4 OF
SECTION 10, T. 35S., R. 4W., W.M.
JACKSON CO. OREGON SCALE: 1"=400'
DATE: AUG. 1975

PREPARED BY: FRIAR-MOFFIT SURVEYING

REGISTERED
PROFESSIONAL
LAND SURVEYOR
Harry J. Friar
OREGON
JULY 16, 1971
HARRY J. FRIAR
961

JACKSON COUNTY
RECEIVED
AUG 22 1975
SURVEYOR

6102

79-147

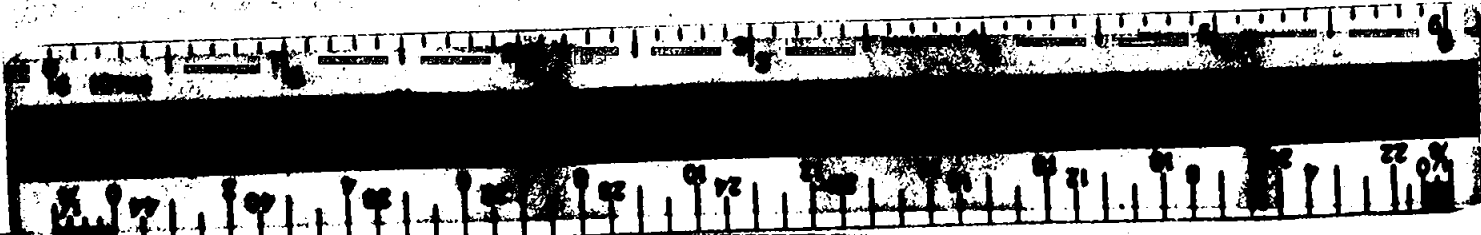

SURVEY NO. 0102

SURVEY NARRATIVE TO COMPLY WITH O. R. S. 209.250

SURVEY FOR: Stephen Predoehl
170 Pruden Dr.
Grants Pass, Oregon

LOCATION: S.E. $\frac{1}{4}$ of the N.W. $\frac{1}{4}$ of Section 10,
Township 35 South, Range ~~4~~ West,
Willamette Meridian, Jackson County,
Oregon.

PURPOSE: To Survey and Monument the South $\frac{1}{2}$
of the North 825 feet of the S.W. $\frac{1}{4}$
of the N.W. $\frac{1}{4}$ of Section 10, Township
35 South, Range 1 West, Willamette
Meridian, Jackson County, Oregon.

PROCEDURE: Located and made traverse ties to
the four corners of the N.W. $\frac{1}{4}$ of
Section 10 as shown on the attached
map.
The distances returned agreed closely
with Survey No's. 5752, 5431, and 4982.
An H.P. 3800A and one second theodolite
were utilized in this Survey.
Monuments that were found and set are
shown on the attached map.

DATE: August 21, 1975

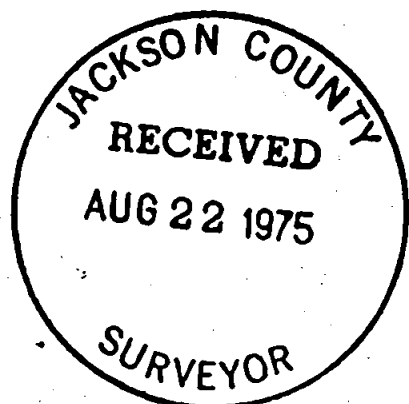

Larry J. Friar
Professional Land Surveyor

S10 T35 R4W