

W. 1/4 Cor. GOV'T LOT 6  
SEC. 6 LOT 5

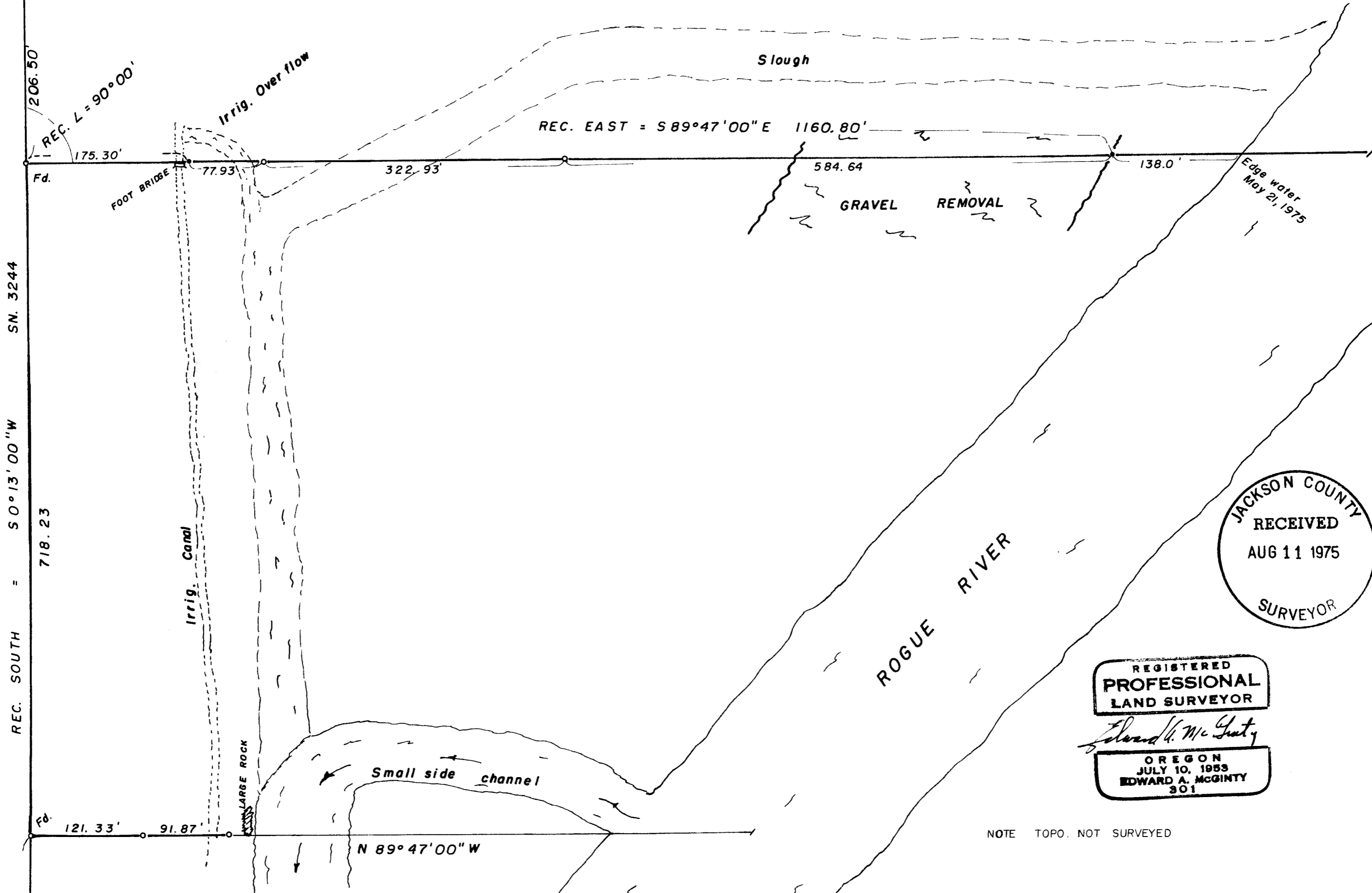

JACKSON COUNTY  
RECEIVED  
AUG 11 1975  
SURVEYOR

REGISTERED  
PROFESSIONAL  
LAND SURVEYOR  
*Edward A. McGinty*  
OREGON  
JULY 10, 1953  
EDWARD A. MCGINTY  
301

NOTE TOPO. NOT SURVEYED

SURVEY IN SW. 1/4 SEC. 6., T. 36 S., R. 1 W., WM.  
FOR ISABEL SICKELS  
75-16

BY EDWARD A. MC GINTY  
PROFESSIONAL LAND SURVEYOR  
MEDFORD, OREGON  
MAY 1975

SCALE 1" = 100'  
o = 5/8" I.PIN  
• = 1/2" sq I.PIN

NE. Cor.  
SE 1/4 x SE 1/4  
SEC. 1

SURVEY NO. 6090

SURVEY NARRATIVE TO COMPLY WITH O.R.S. 209-250

SURVEY FOR: Isabel Sickels 75-16  
2608 Jackson Drive  
Medford, OR 97501

SURVEY FOR: Edward A. McGinty, R.S.  
Medford, Oregon  
June 1975

LOCATION: A portion of Government Lots in the  
S.W. 1/4 Sec. 6, T36S, R1W, W.M.

BASIS OF BEARING: Survey No. 3244

PRECEDENCE OF SURVEY:

This is a partial retracement of Survey No. 3244, holding deed record angles. From description furnished, found several conflicting errors in calls such as for Lot 6. Prepared description on the tract. Topo features in general are not part of survey and derived from other sources.

