

6083

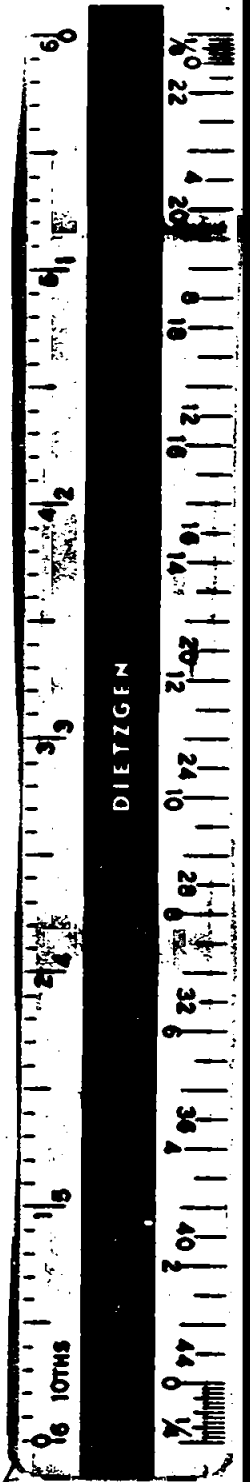
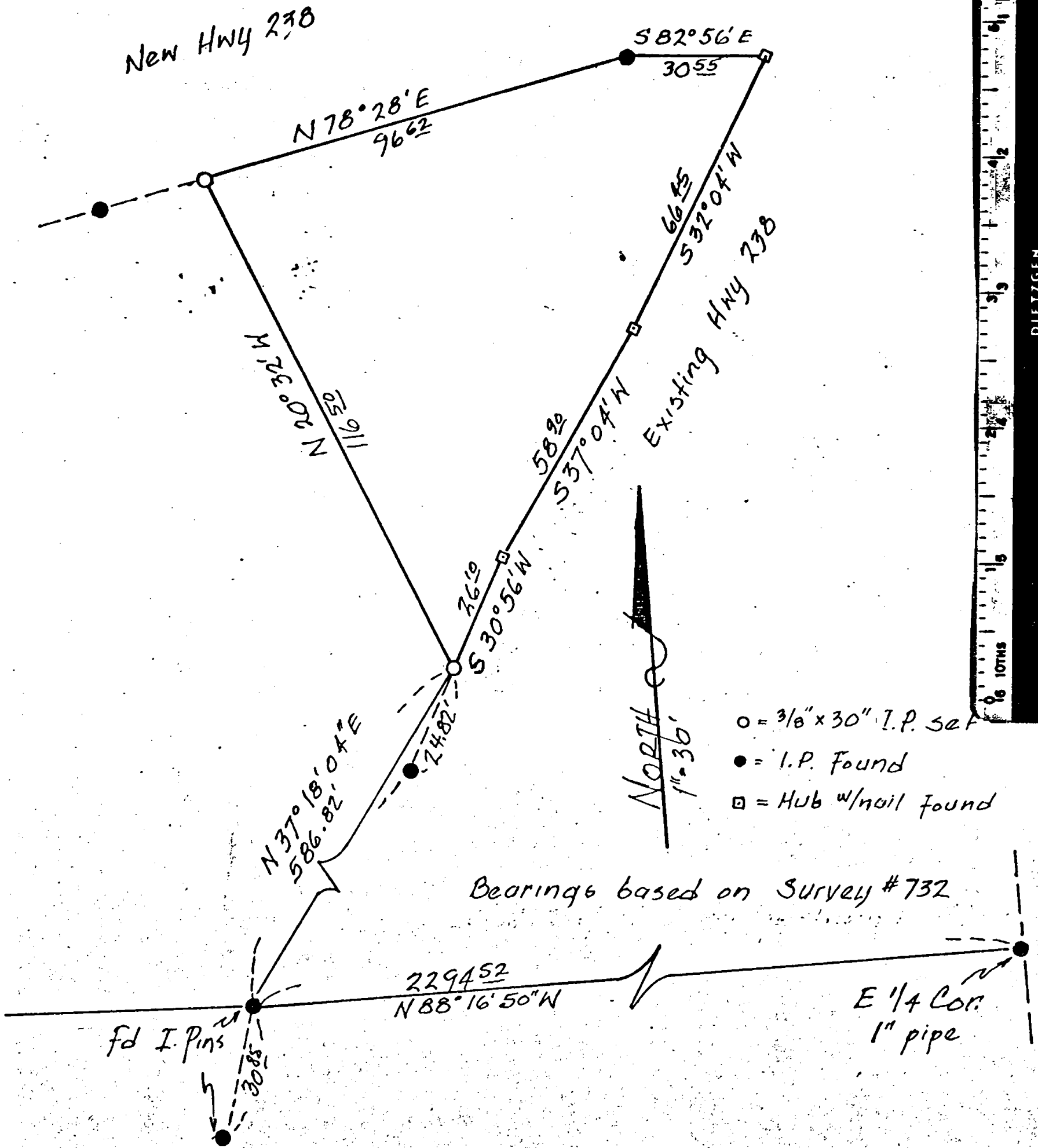

- = 3/8" x 30" I.P. set
- = I.P. Found
- = Hub w/nail found

Bearings based on Survey # 732

SURVEY  
 for  
 RICHARD C LARSON  
 in  
 Sec 27, T38S, R3W, WM  
 Jackson County



7-26-75

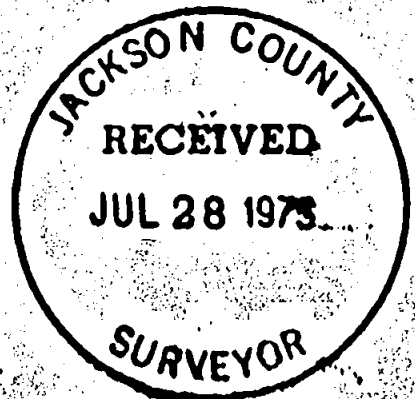

6083

T. Flatebo & Assoc.  
 Medford, Oregon 97504

SURVEY NARRATIVE TO COMPLY WITH ORS 209.250

SURVEY FOR: Richard C Larson  
7632 Highway 238  
Jacksonville, OR

LOCATION: In SE $\frac{1}{4}$  NE $\frac{1}{4}$  Sec 27 T38S R3W WM  
Jackson County, Oregon

PURPOSE: Divide a parcel into two parcels  
and monument the dividing line.

PROCEDURE: This parcel is surrounded entirely by existing  
Highway 238 and the proposed new Highway 238.  
The Oregon State Highway Dept has placed  
monuments or markers on the new Right-of-Way  
lines around the parcel.  
I located these monuments together with a  
representative from OSH. The major monuments are  
iron pins and the minor monuments are hubs.

I used the monuments placed by OSH and placed  
my monuments on lines between their monuments  
at the division points.  
Proceeded to survey around the new parcel  
recording distances and bearings using  
OSH lines and monuments.  
Started at the East  $\frac{1}{4}$  Corner of Sec 27 and  
retraced the line to the West as shown in Surveys  
#273 and #732 to iron on West side of County Road;  
tied with distance and bearing  
from  $\frac{1}{4}$  corner and this iron.

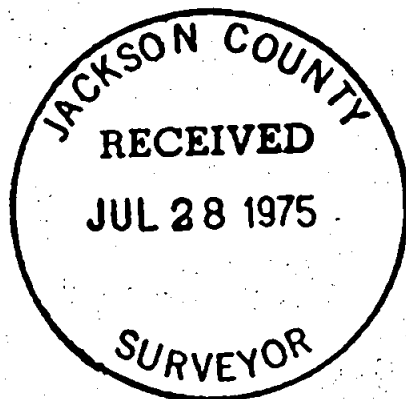

S27 38 3W