

6078

SURVEY FOR:

WHITE CITY CORP.

LOCATED IN THE SE. 1/4,

SEC. 18, T. 36 S. R. 1 W., W.M.

BY: MARK E. BOYDEN

JUNE 16, 1975

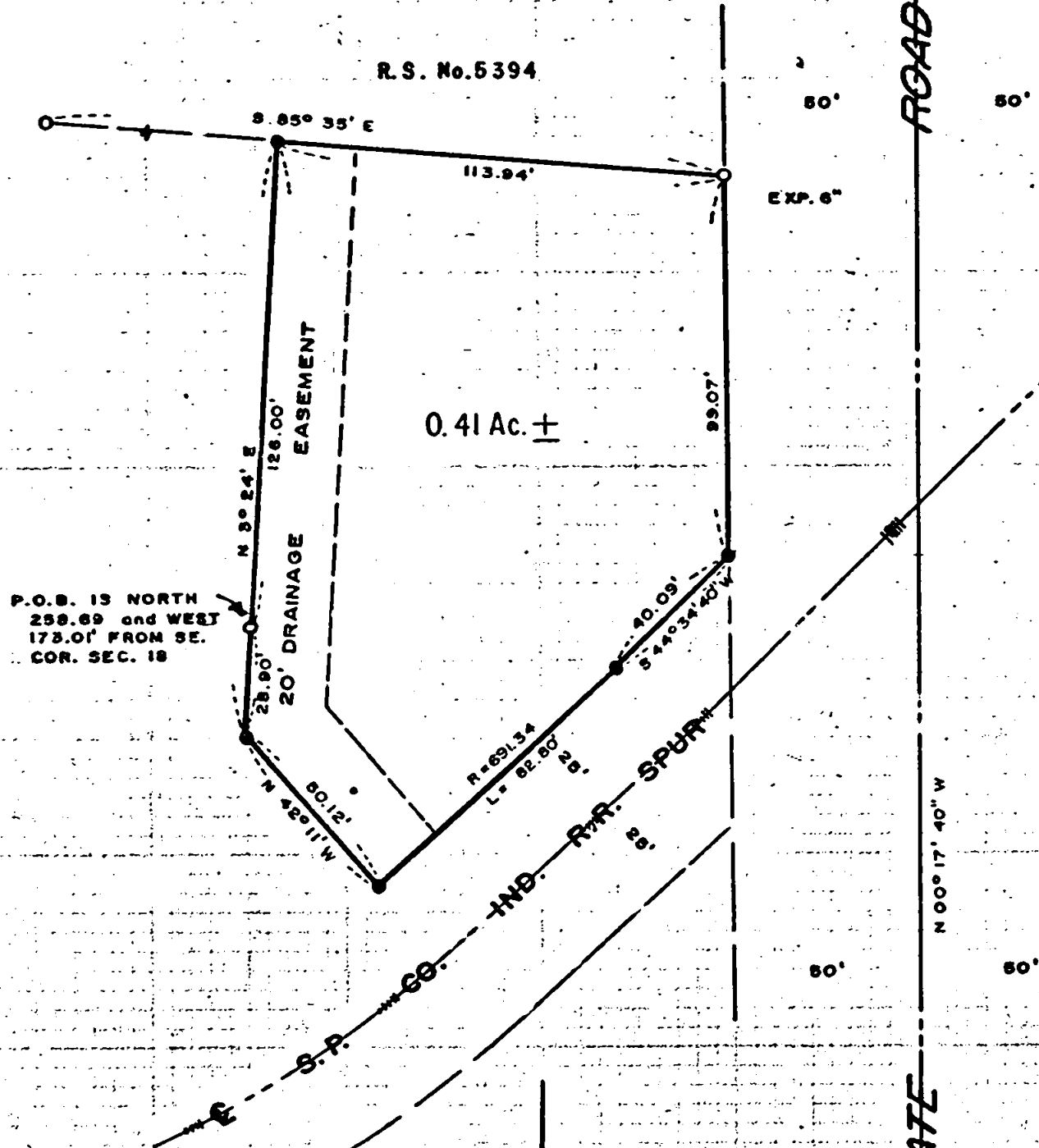

P.O.B. IS NORTH
258.69 and WEST
173.01 FROM SE.
COR. SEC. 18

R.S. No. 5394

0.41 Ac. ±

REGISTERED
PROFESSIONAL
LAND SURVEYOR
Mark E. Boyden
OREGON
NOV. 9, 1951
MARK E. BOYDEN
281

JACKSON COUNTY
RECEIVED
JUL 23 1975
SURVEYOR

SCALE 1" = 50'
BASIS OF BEARINGS
RECORDED SURVEY NO. 4957

- FOUND 3/4" L.P.I.N.
- SET 3/4" x 24" L.P.I.N. PL.

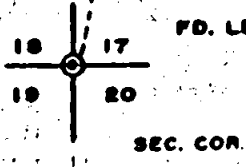

6078

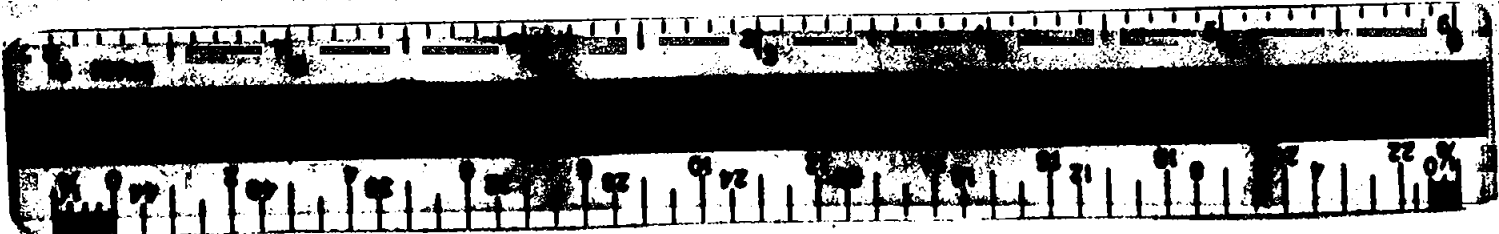

SURVEY NARRATIVE TO COMPLY WITH O.R.S. 209.250.

FOR: White City Corporation
White City, Oregon

PURPOSE: To monument and describe a tract fronting Agate Road proposed to be conveyed, being located in the SE 1/4 of Sec. 18, T36SR1W, W. M.

PROCEDURE: From controls previously established on Survey Nos. 4957 and 5394, nonumented the desired tract as shown on the map to accompany this report.

June 16, 1975

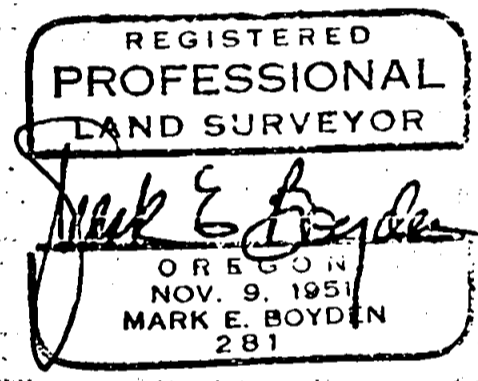
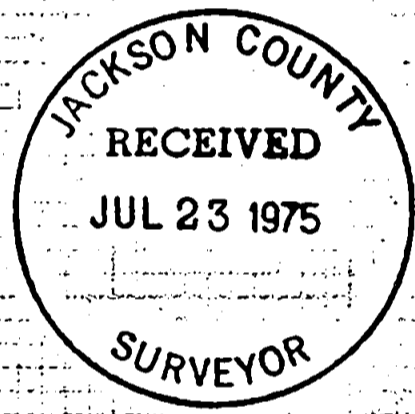

S18 T36 RIW