

6074

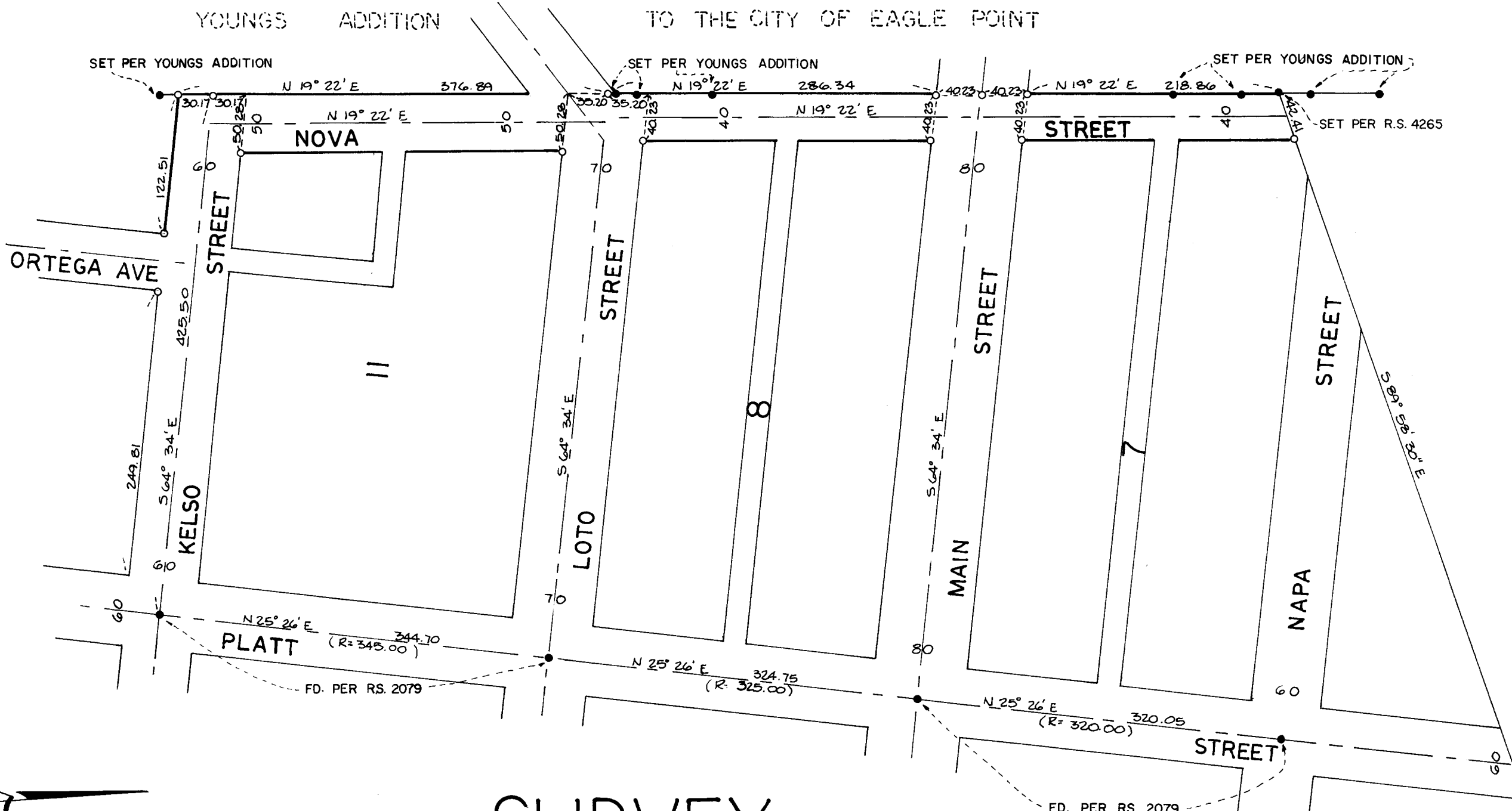

SURVEY

IN THE N.E. 1/4 OF SECTION 3, T.36S, R.1W, W.M.
JACKSON COUNTY, OREGON

FOR
THE CITY OF EAGLE POINT, ORE.

BY
R B WIEGAND
CONSULTING ENGINEER
211 NE MCLEARN
GRANTS PASS, ORE.
WO 40-1 JULY, 1975

- SCALE: 1" = 100'
- NOTE:
- SET 5/8" x 30" I. ROD
 - FD. 5/8" I. ROD OR AS NOTED
- BASIS OF BEARING PER CENTRAL ADDITION
TO THE TOWN OF EAGLE POINT

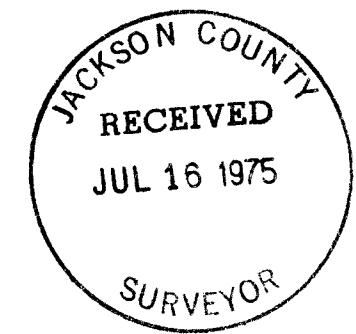

FD. 1" I. PIPE PER R.S. 4265

6074

SURVEY NARRATIVE TO COMPLY WITH PARA. 209.250 O.R.S.

SURVEY FOR: City of Eagle Point, Oregon
P.O. Box 164
Eagle Point, Oregon 97524

LOCATION: In the Northeast Quarter of Section 3, Township 36 South,
Range 1 West, Willamette Meridian, Jackson County, Oregon.

PURPOSE: To survey and monument Nova Street, and others, as shown
on attached survey map.

PROCEDURE: Found 5/8" diameter iron rods monumenting the East boundary
of Young's Addition to the City of Eagle Point, thus estab-
lishing the Westerly right-of-way line of Nova Street.
Finding the original centerline monuments of Platt Street
per Central Addition to the Town of Eagle Point, monu-
menting the intersections with Main Street, Loto Street,
and Kelso Street, I was able to establish the Easterly
right-of-way line of Nova Street and its respective inter-
secting streets.

All bearings based on Central Addition to the Town of
Eagle Point.

Survey was executed with a Wild T-16ED Transit Theodolite
and 200.00 foot steel chain.

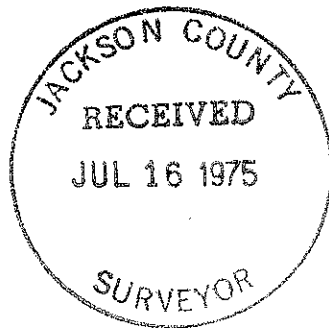

July, 1975