

SURVEY IN S. 1/2 SEC. 18, T. 39 S. R. 4 W., W.M.  
FOR B. N. LANDRUM  
75-10

BY EDWARD A. MC GINTY  
MEDFORD, OREGON  
MAY 1975

SCALE 1" = 200'  
• = 5/8 I. Pin  
⊙ = BLM B.C. Pipe Fd  
○ = See Nar.

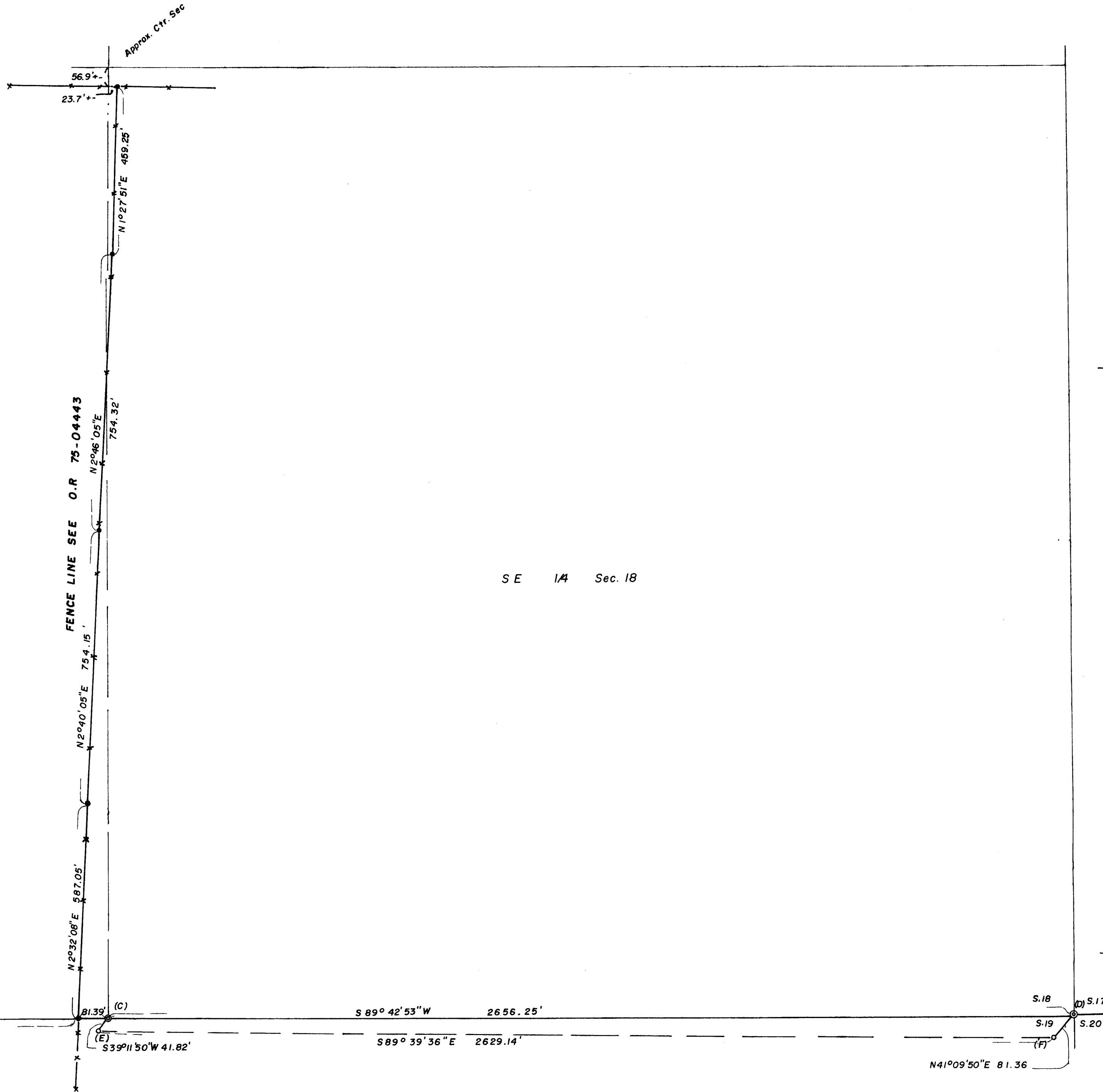
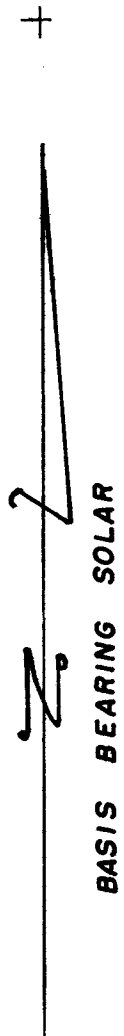
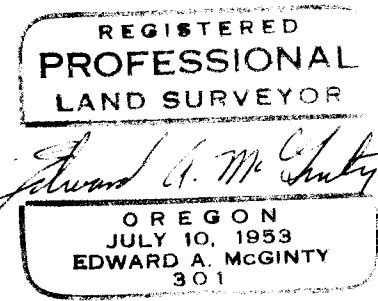
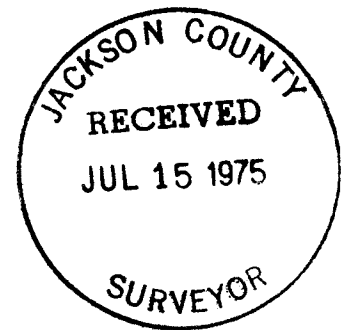

S E 1/4 Sec. 18

SURVEY NO. **6072**

SURVEY NARRATIVE TO COMPLY WITH O.R.S. 209-250

SURVEY FOR: B.N. Landrum 75-10  
6909 Thompson Cr. Rd.  
Applegate, OR 97530

SURVEY BY: Edward A. McGinty, R.S.  
Medford, Oregon  
May 1975

LOCATION: S 1/2 of Sec. 18, T39S, R4W

BASIS OF BEARING: Solar observation

PRECEDENCE OF SURVEY:

A resurvey of monuments found and their relationship shown. Also, located existing fence, (see official records 75-04443). All BLM monuments found and shown are still unofficial and subject to correction or approval.

- (A) BLM brass cap monument, marked 1973, set for the true SW corner of Sec. 18 from which;  
D.Fir, 7" diam., recently scribed, bears S.40°28'E., 8.20 feet.  
D.Fir, 12" diam., recently scribed, bears N.37°54'E., 34.40 feet.  
Pipe, 1" diam., closing corner set by Co.Surveyor, bears N.89°33'22"E., 9.15 feet.
- (B) Closing Corner, Pipe 1" diam., 6" deep, set by the Co. Surveyor, from which;  
Ctr.Stump, orig. B.T. Fir, bears S.4°21'E., 37.63 feet.  
Orig. B.T. White Oak, bears S.58°01'W., 58.47 feet.  
Orig. B.T. White Oak, bears N.8°08'W., 7.27 feet.  
Orig. B.T. D.Fir, bears N.65°37'E., 21.10 feet.  
C.S.B.T., D.Fir, dead snag, bears S.54°12'E., 80.7 feet.  
C.S.B.T., D.Fir, 10" diam., bears N.54°38'E., 26.6 feet.
- (C) Found BLM brass cap monument, set flush and marked 1973, 1/4 corner 18/19 from which;  
W.Oak, 16" diam., recently scribed, bears N.54°33'W., 95.7 feet.  
D.Fir, 16" diam., recently scribed, bears S.28°42'E., 135.31 feet.  
1" x 14" buggy axle, bears S.64°57'W., 90.70 feet.  
3/4" Pipe, bears S.39°11'50"W., 41.82 feet.
- (D) Found standard BLM brass cap monument in a rock mound marked for corner of Sections 17, 18, 19, and 20, 1973, from which;  
Orig. B.T. scribe visible, Twin Oak (White), 8" diam., bears N.59°47'E., 40.5 feet.  
Orig. B.T., W.Oak, 10" diam., bears N.70°56'W., 49.7 feet, portions of reverse scribe visible.  
D.Fir, 18" diam., recently scribed, bears N.34°17'E.  
D.Fir, 24" diam., recently scribed, bears S.61°18'E., 41.50 ft.  
D.Fir, 20" diam., recently scribed, bears S.8°27'W., 40.90 ft.  
D.Fir, 22" diam., recently scribed, bears N.70°56'W., 49.7 ft.
- (E) Point identified to me by the client as BLM previous location for the South quarter corner of Section 18.
- (F) Point identified to me by the client as BLM previous location for the Southeast corner of Section 18, found a red fir stake 2" diam., 12" high.

