

6071



PLAT OF SURVEY

FOR
GUY HARRIS

LOCATED IN D.L.C. 43, SEC. 15, T.38 S., R.1 W.
W.M., JACKSON COUNTY, OREGON.
SCALE: 1" = 50'
DATE: JUNE 1975
BASIS OF BEARING: SURVEY NO. 2016
PREPARED BY: FRIAR - MOFFIT SURVEYING

REGISTERED
PROFESSIONAL
LAND SURVEYOR
Larry J. Friar
OREGON
JULY 16, 1971
LARRY J. FRIAR
961

JACKSON COUNTY
RECEIVED
JUL 15 1975
SURVEYOR

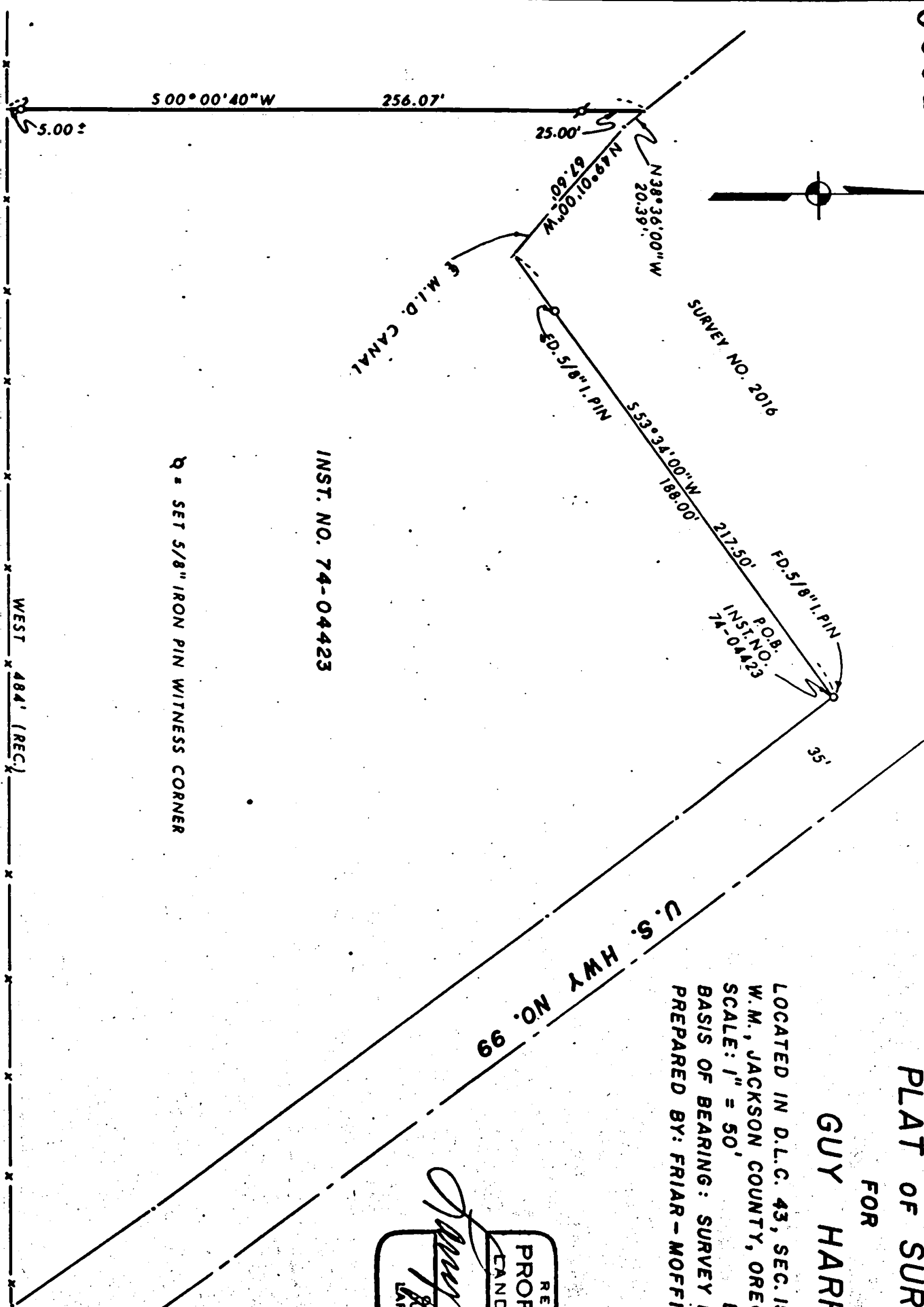

INST. NO. 74-04423
Q = SET 5/8" IRON PIN WITNESS CORNER

WEST 484' (REC.)

6071

6071

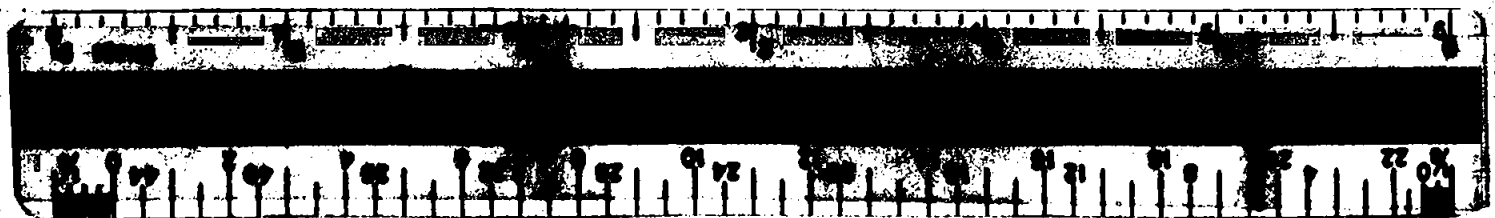

SURVEY NO. 6071'

SURVEY NARRATIVE TO COMPLY WITH PARAGRAPH 209.250 OREGON REVISED STATUTES

SURVEY FOR: Guy Harris
4912 S. Pacific Highway
Phoenix, Oregon

LOCATION: Donation Land Claim No. 43, South $\frac{1}{2}$
of Section 15, Township 38 South,
Range 1 West, Willamette Meridian.

PURPOSE: To monument the West line of the
Parcel described in Instrument
No. 74-04423 Jackson County Deed
Records.

PROCEDURE: Found a 5/8 inch iron pin marking
the point of beginning of the tract
described in Instrument No. 74-04423.
Said pin is described as being South
1387.5 feet and East 2566.3 feet from
the Northwest corner of D.L.C. No. 43.

Using the above described point of
beginning and a found 5/8 inch pin
Witness Corner, the West line of the
Parcel was established and Monumented
as shown on the attached map.

DATE: June 1975

Larry J. Friar
Professional Land Surveyor

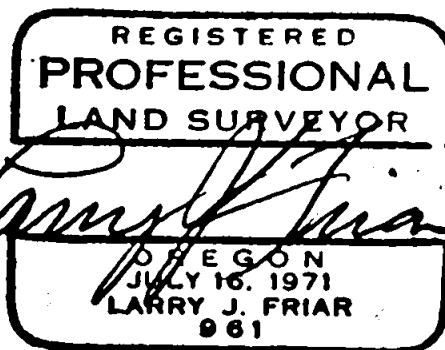
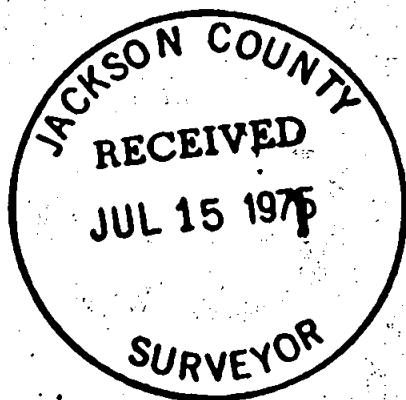

S15 38 1W