

6070 D

SURVEY FOR:

DELBERT C. RIDER

LOCATED IN THE NE 1/4,
SEC. 14, T. 36 S. R. 1 W., W.M.
BY: MARK E. BOYDEN
JULY 7, 1975

JACKSON COUNTY
RECEIVED
JUL 14 1975
SURVEYOR

SCALE 1"=100'

BASIS OF BEARINGS
RECORDED SURVEY NO. 1292

○ PD. 1/2" I.PIN PLUSH UNLESS
OTHERWISE INDICATED
● SET 3/4" x 24" I.PIN P.L.

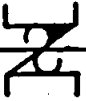

REGISTERED
PROFESSIONAL
LAND SURVEYOR
Mark E. Boyden
O.H.E.S.O.N.
NOV. 9, 1951
MARK E. BOYDEN
2611

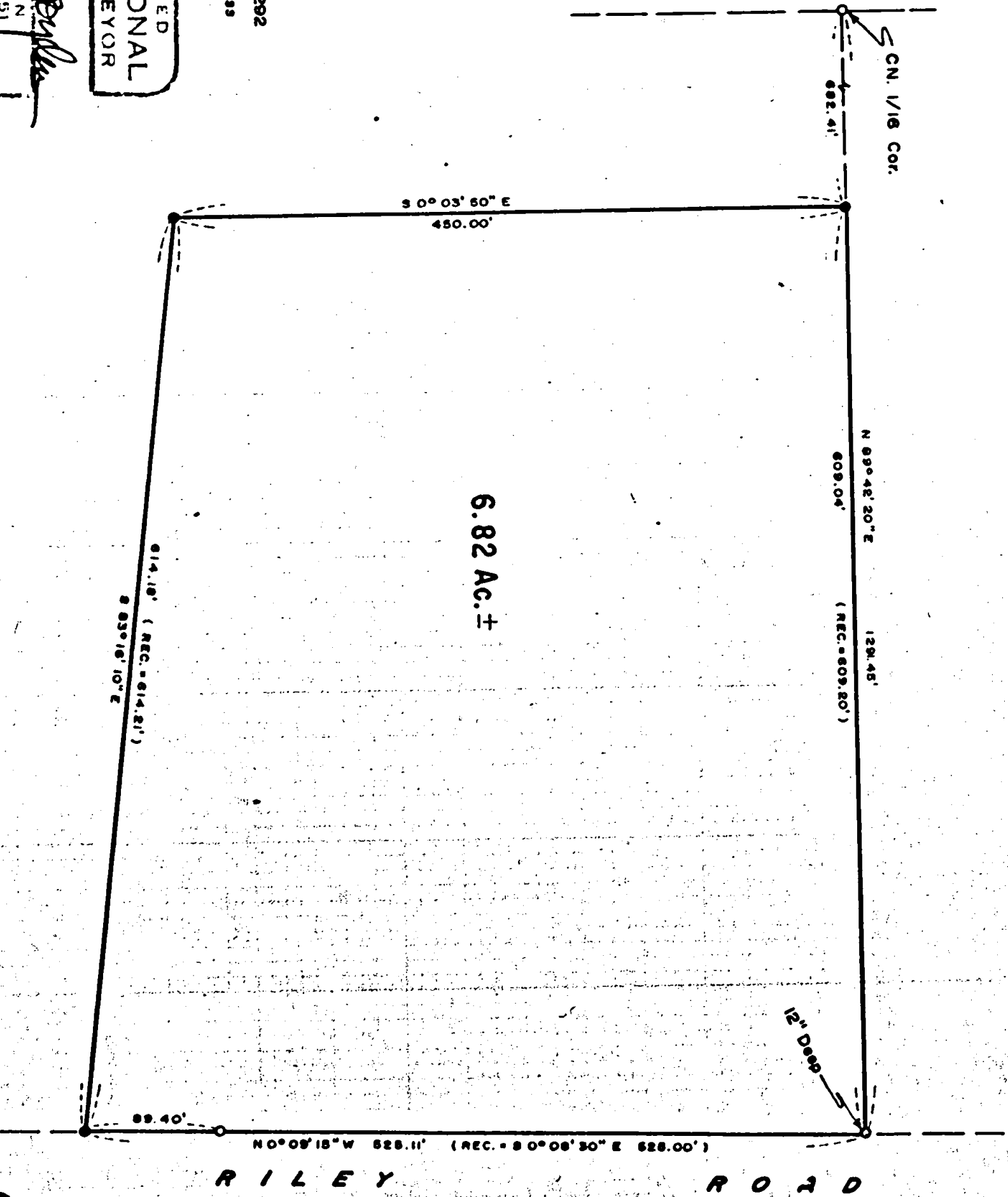

6.82 Ac. ±

RILEY ROAD

6070

SURVEY NARRATIVE TO COMPLY WITH O.R.S. 209.250.

FOR: Delbert C. Rider
Riley Road
Eagle Point, Oregon

PURPOSE: To delineate the boundaries of the Rider contract ownership
in Section 14, T36SR1W, W. M.

PROCEDURE: From description furnished and controls established on
Recorded Survey No. 1292, monumented the overall tract
at the corners as shown on the map to accompany this
report.

July 7, 1975

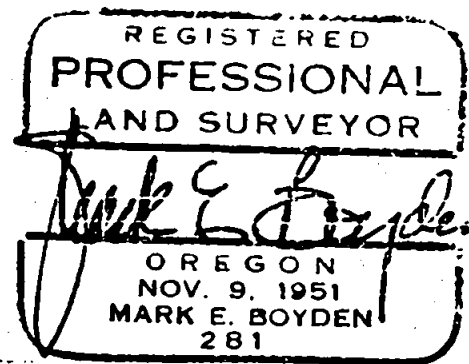
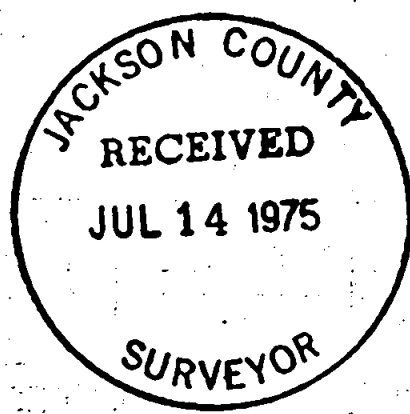

S14 T36 R1W