

6069

SURVEY FOR:

JACKSON CO. PARKS & RECREATION DEPT.

LOCATED IN THE SE 1/4
SEC. 34, T. 36 S. R. 2 W., WM.

BY: MARK E. BOYDEN
JUNE 30, 1975

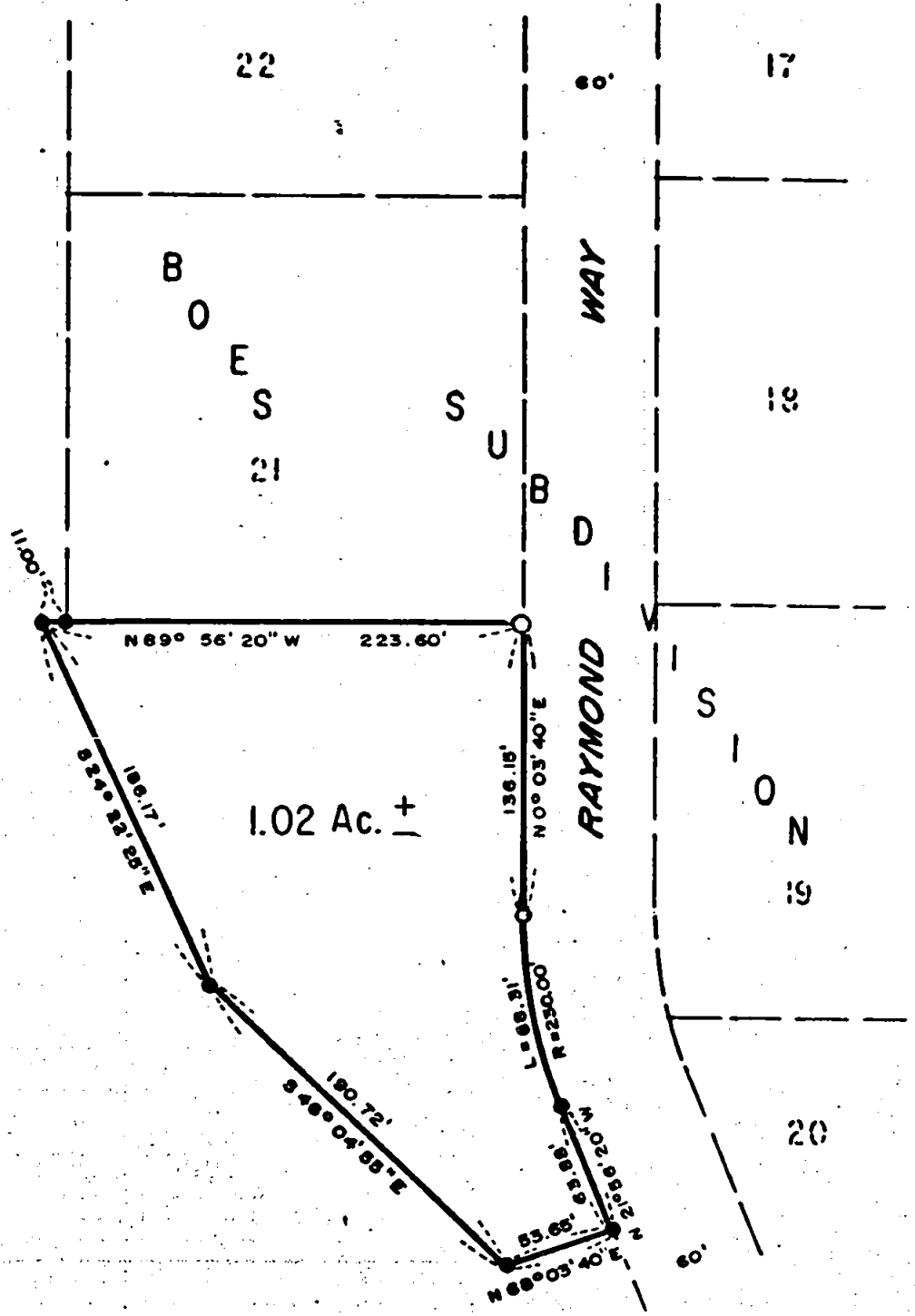

SCALE 1"=100'
 BASIS OF BEARINGS
 BOES SUBDIVISION (RECORDED)
 O FD. 5/8" I. PIN FL.
 ● SET 3/4" ± 30" I. PIN FL.

JACKSON COUNTY
 RECEIVED
 JUL 14 1975
 SURVEYOR

REGISTERED
 PROFESSIONAL
 LAND SURVEYOR
Mark E. Boyden
 OREGON
 NOV. 9, 1951
 MARK E. BOYDEN
 281

6069

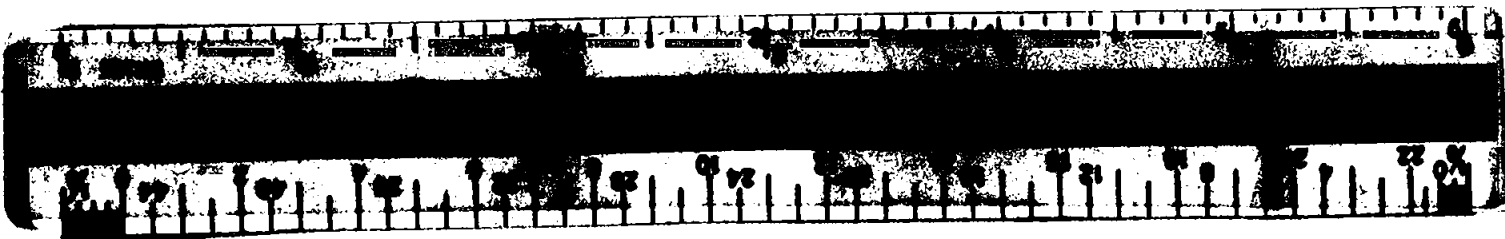

SURVEY NARRATIVE TO COMPLY WITH O.R.S. 209.250.

FOR: Jackson County Parks and Recreation Dept.
Court House
Medford, Oregon

PURPOSE: 1. To monument and describe the "Shehorn residence tract" to be retained by Mrs. Shehorn in a proposed sale of property for Bear Creek Greenway purposes, being located in Sec. 34, T36SR2W, W. M.

2. To describe the remnant Shehorn property proposed to be conveyed to Jackson County.

PROCEDURE: Utilizing controls established on Recorded Survey Nos. 1660 and 4502 and on BOES SUBDIVISION (Recorded), monumented the desired "Shehorn residence tract" as shown on the map to accompany this report.

The remnant parcel to be conveyed was then calculated from said previous survey controls.

June 30, 1975

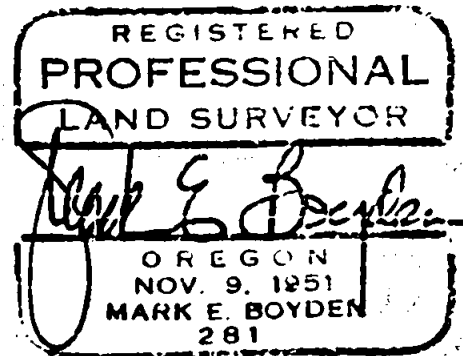
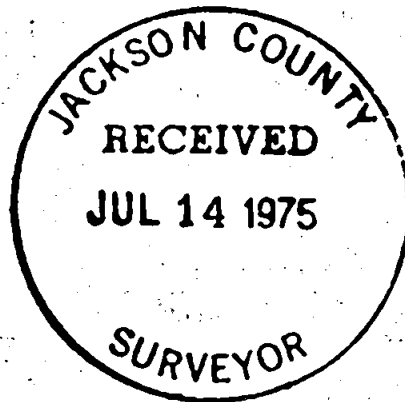

S34 T36 2W