

6068

SURVEY FOR:

ALVA R. WILLIAMSON

LOCATED IN THE EAST HALF SEC. 36, T. 36 S. R. 3 W.,  
AND THE WEST HALF OF SEC. 31, T. 36 S. R. 2 W., W.M.

BY: MARK E. BOYDEN  
JUNE 30, 1975

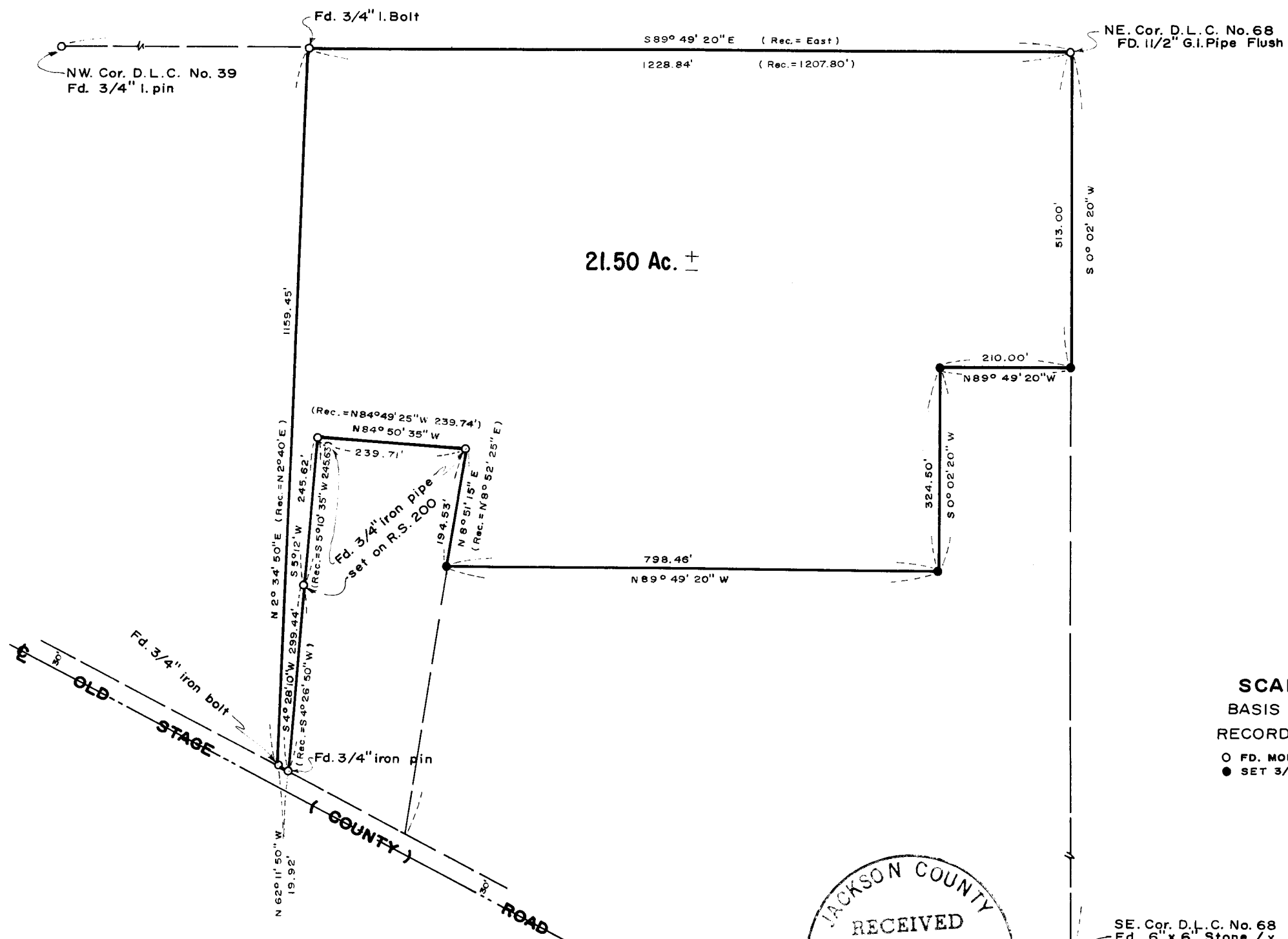

SCALE 1"=200'  
BASIS OF BEARINGS  
RECORDED SURVEY NO. 838  
○ FD. MON. AS INDICATED  
● SET 3/4"x30" I. PIN FLUSH

JACKSON COUNTY  
RECEIVED  
JUL 14 1975  
SURVEYOR

REGISTERED  
PROFESSIONAL  
LAND SURVEYOR  
*Mark E. Boyden*  
OREGON  
NOV 9, 1951  
MARK E. BOYDEN  
281

6068

Survey No. **6068**

SURVEY NARRATIVE TO COMPLY WITH O.R.S. 209.250.

FOR: Alva R. Williamson  
5828 Old Stage Road  
Central Point, Oregon, 97501

PURPOSE: To monument and describe a portion of the Williamson property described in Volume 439, Page 126, Deed Records, proposed to be conveyed, being located in the West-half of Section 31, T36SR2W and in the East-half of Section 36, T36SR3W, W.M.

PROCEDURE: From monuments found or set on Recorded Survey Nos. 200, 836, 838, and 5535, set additional monuments at positions shown on the map to accompany this report.

June 30, 1975

